

December 23, 2015
EE&G Project #: 2015-2052

Mr. Jeff Barrow, Director of Maintenance
AHERA Designated Person
Monroe County School District
241 Trumbo Road
Key West, Florida 33040

**Subject: AHERA 3-Year Re-Inspection
Big Pine Key Academy, Parcel: 23
30220 Overseas Highway
Big Pine Key, Florida 33043**

Dear Mr. Barrow:

EE&G Environmental Services, LLC (EE&G) has performed the AHERA Three Year Reinspection and prepared this report for the above-referenced school. This inspection was performed by AHERA Building Inspector Mr. Robert Miro and Mr. Sean Nemser on August 13 thru 16, 2015, in accordance with AHERA 763.85(B). Attached please find the following:

- Executive Summary
- Three-Year Surveillance Forms
- Asbestos Room Logs
- Figures
- Lab Results
- Photo Pages
- Copies of License and Certificates

The Reinspection Report should be amended into the original Management Plan within 30 days upon receipt of this report. If required, the results of sampling are included in this report.

EE&G appreciates the opportunity to be of service to you on this project and looks forward to our continued working relationship. If you should have any questions regarding the information presented in this report, please do not hesitate to contact us at 305-374-8300.

Sincerely,



Robert Miro
Senior Project Manager
AHERA Certified Building Inspector
AHERA Certified Management Planner

Reviewed by:

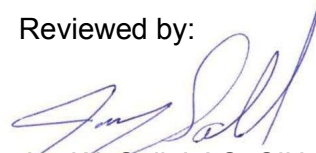

Jay W. Sall, LAC, CIH
Senior Technical Advisor, EE&G
Asbestos Consultant #AX0000011
Management Planner
#MEC2CC693314246C

3-YEAR RE-INSPECTION

EXECUTIVE SUMMARY

**SCHOOL: BIG PINE ACADEMY, PARCEL: 23
30220 OVERSEAS HIGHWAY, BIG PINE KEY, FLORIDA 33043**

AHERA Initial and 3-Year Survey Plan History

EE&G Environmental Services, LLC (Initial)

August 13, 2015

Previously Identified Asbestos-Containing Materials (ACM)

None Tested Previously

Previously Assumed Asbestos-Containing Materials

None Assumed

Assessment of known or previously assumed ACM

No applicable – no confirmed or assumed ACM found

Newly Identified Asbestos-Containing Material (ACM)

Assessment of newly identified or presumed material: None, Existing suspect building materials have been sampled and found to be negative (See PLM Results)

Bulk Sampling History

August 21 to 23, 2015

Buildings 1 & 2: 49 samples of suspect materials were taken, samples found to be negative

Cafeteria Building 24 samples of suspect materials were taken, results were negative

Portable 1: 21 samples of suspect materials were taken, results were negative

Portable 2: 18 samples of suspect materials were taken, results were negative

Portable 4: 21 samples of suspect materials were taken, results were negative

Portable 5: 21 samples of suspect materials were taken, results were negative

See attached chain of custody and results sheets for various materials tested and locations.

Response Action Recommendations by Management Planner

None, no new materials identified. There is no need for periodic surveillance as no ACM was identified.

LEA Designated Person Acknowledgement

This re-inspection report and recommendations have been received and reviewed by me and appropriate actions will be taken by the School District in response to this report.

Jeff Barrow, Coordinator I, LEA

Date

Big Pine Key Academy
Three-Year Reinspection
December 23, 2015

THREE-YEAR SURVEILLANCE FORMS

School	Big Pine Key Academy	Survey Date	August 13, 2015
Building(s)	1 & 2, Cafeteria and Portables 1, 2, 4 & 5	Location Number	
Homogeneous Area		Location	
Type of Material		Amount of Material	
Thermal		Priority Number	
Surfacing		Appearance	
Miscellaneous		Friable	

Potential for Disturbance	<input type="checkbox"/>	Material Condition	<input type="checkbox"/>
----------------------------------	--------------------------	---------------------------	--------------------------

Changes in Condition	<input type="checkbox"/>	Changes in Priority	<input type="checkbox"/>
-----------------------------	--------------------------	----------------------------	--------------------------

Water	<input type="checkbox"/>	Repair	<input type="checkbox"/>
Air	<input type="checkbox"/>	Gross Removal	<input type="checkbox"/>
Physical Contact	<input type="checkbox"/>	Partial Removal	<input type="checkbox"/>
Vandalism	<input type="checkbox"/>	Enclosure	<input type="checkbox"/>
Delamination	<input type="checkbox"/>	Encapsulation	<input type="checkbox"/>
O & M Activity	<input type="checkbox"/>	Other	<input type="checkbox"/>

Notes: The buildings listed above at the facility as of this date are declared asbestos free

Person Performing 3-Year Inspection: _____ Robert Miro _____

Surveyor Signature: _____  _____

Certification Number: _____ 166257 _____

Company: _____ EE&G Environmental Services, LLC _____

Big Pine Key Academy
Three-Year Reinspection
December 23, 2015

ASBESTOS ROOM LOGS



The School Board of Monroe County, Florida
Facilities and Construction Management
 241 Trumbo Road, Key West, Florida 33040



Facility Name: Big Pine Academy School

Survey Date: August 12, 2015

Inspector: Sean Nemser

Asbestos Room Log

Bldg.#		F L O O R	W A L L S	B A S E	C E I L I N G S	P L E N U M	T H E R M A L	M I S C	1- 9"x9" Floor Tile 2- 9"x9" Tile Under Carpet 3- 12"x12" Floor Tile 4- 12"x12" Floor Tile Under Carpet 5- Sheet Linoleum 6- Carpet on Concrete 7- Concrete 8- Wood 9- Terrazzo 10- Ceramic/Quarry Tile 11- Vinyl Cove Base Molding	12- Plaster Walls 13- Concrete 14- Drywall/Joint Compound 15- Vinyl Drywall 16- Movable Partition 17- Wood Paneled 18- Metal Partition 19- Tackboard 20- Transite 21- Metal 22- Ceramic	23- 2'x4' Ceiling Tile 24- 2'x2' Ceiling Tile 25- 1'x1' Z-Spline Ceiling Tile 26- Spray Applied 27- Tectum 28- Concrete 29- Plaster 30- Drywall / Joint Compound 31- Popcorn	31- Equipment 32- Pipe wrap 33- Fittings 34- Rubber Insulation 35- Foam Glass 36- Fibrous Glass 37- Transum 38- Pipe Elbow 39- Canvas Wrap 45- Vault Door 46- AC Duct Mastic 47- Firedoor
									FLOORS:	WALLS:	CEILING:	MISC.:
1	101	N	N	N	N	N	N	N	3 BE 10	14	26	
1	101A	N	N	N	N	N	N	N	10	14 22	30	
1	102	N	N	N	N	N	N	N	3 GY YEL 10	14	26	
1	102A	N	N	N	N	N	N	N	10	14 22	30	
1	103	N	N	N	N	N	N	N	3 GY YEL 10	14	26	
1	103A	N	N	N	N	N	N	N	10	14 22	30	
1	104	N	N	N	N	N	N	N	3 YEL GY 10	14	26	
1	104A	N	N	N	N	N	N	N	10	14 22	30	
1	201	N	N	N	N	N	N	N	3 WH/BL WH/GY	14 17	26	
1	201A	N	N	N	N	N	N	N	10	14 22	30	
1	202	N	N	N	N	N	N	N	3 BR Layered	5 17	26	
1	203	N	N	N	N	N	N	N	3 WH	5 17	23	
1	203A	N	N	N	N	N	N	N	3 WH	5 17	26	
1	204	N	N	N	N	N	N	N	3 WH	5 17	26	
1	204A	N	N	N	N	N	N	N	5 YEL	17	30	
1	204B	N	N	N	N	N	N	N	6	17	26	
1	205	N	N	N	N	N	N	N	6	17	26	



The School Board of Monroe County, Florida
Facilities and Construction Management
 241 Trumbo Road, Key West, Florida 33040



Facility Name: Big Pine Academy School

Survey Date: August 12, 2015

Inspector: Sean Nemser

Asbestos Room Log

Bldg.#		F L O O R	W A L L S	B A S E	C E I L I N G S	P L E N U M	T H E R M A L	M I S C	1- 9"x9" Floor Tile 2- 9"x9" Tile Under Carpet 3- 12"x12" Floor Tile 4- 12"x12" Floor Tile Under Carpet 5- Sheet Linoleum 6- Carpet on Concrete 7- Concrete 8- Wood 9- Terrazzo 10- Ceramic/Quarry Tile 11- Vinyl Cove Base Molding	12- Plaster Walls 13- Concrete 14- Drywall/Joint Compound 15- Vinyl Drywall 16- Movable Partition 17- Wood Paneled 18- Metal Partition 19- Tackboard 20- Transite 21- Metal 22- Ceramic	23- 2'x4' Ceiling Tile 24- 2'x2' Ceiling Tile 25- 1'x1' Z-Spline Ceiling Tile 26- Spray Applied 27- Tectum 28- Concrete 29- Plaster 30- Drywall / Joint Compound 31- Popcorn	31- Equipment 32- Pipe wrap 33- Fittings 34- Rubber Insulation 35- Foam Glass 36- Fibrous Glass 37- Transum 38- Pipe Elbow 39- Canvas Wrap 45- Vault Door 46- AC Duct Mastic 47- Firedoor
									FLOORS:	WALLS:	CEILING:	MISC.:
1	205A	N	N	N	N	N	N	N	3 BR 5 YEL	10 17	26	
1	206	N	N	N	N	N	N	N	6	17	26	
1	206A	N	N	N	N	N	N	N	6	17	26	
1	206B	N	N	N	N	N	N	N	5 YEL	17	26	
Cafeteria	001	N	N	N	N	N	N	N	3 GR DKGR LTGR	17	23	
Cafeteria	002	N	N	N	N	N	N	N	3 GR DKGR	17	25	
Cafeteria	003	N	N	N	N	N	N	N	3 GR DKGR	17	25	
Cafeteria	004	N	N	N	N	N	N	N	3 WH	17	25	
Cafeteria	005	N	N	N	N	N	N	N	3 GR	17	25	
Cafeteria	006	N	N	N	N	N	N	N	3 WH	17	25	
Port	1	N	N	N	N	N	N	N	3 TN YEL WH GR	14 17	30	
Port	1A	N	N	N	N	N	N	N	5 YEL	14	30	
Port	1B	N	N	N	N	N	N	N	3 GY	14 17	30	
Port	2	N	N	N	N	N	N	N	4 WH GY	14 FRP	23	
Port	2A	N	N	N	N	N	N	N	3 BL GY BE	14 FRP	30	
Port	4	N	N	N	N	N	N	N	3 BE WH GR 5	3 BE WH GY 5	23	



The School Board of Monroe County, Florida
Facilities and Construction Management
 241 Trumbo Road, Key West, Florida 33040



Facility Name: Big Pine Academy School

Survey Date: August 12, 2015

Inspector: Sean Nemser

Asbestos Room Log

Bldg.#	Port	FLOOR	WALLS	BASE	CEILING	PLENUM	THERMAL	MISC	1- 9"x9" Floor Tile 2- 9"x9" Tile Under Carpet 3- 12"x12" Floor Tile 4- 12"x12" Floor Tile Under Carpet 5- Sheet Linoleum 6- Carpet on Concrete 7- Concrete 8- Wood 9- Terrazzo 10- Ceramic/Quarry Tile 11- Vinyl Cove Base Molding	12- Plaster Walls 13- Concrete 14- Drywall/Joint Compound 15- Vinyl Drywall 16- Movable Partition 17- Wood Paneled 18- Metal Partition 19- Tackboard 20- Transite 21- Metal 22- Ceramic	23- 2'x4' Ceiling Tile 24- 2'x2' Ceiling Tile 25- 1'x1' Z-Spline Ceiling Tile 26- Spray Applied 27- Tectum 28- Concrete 29- Plaster 30- Drywall / Joint Compound 31- Popcorn	31- Equipment 32- Pipe wrap 33- Fittings 34- Rubber Insulation 35- Foam Glass 36- Fibrous Glass 37- Transum 38- Pipe Elbow 39- Canvas Wrap 45- Vault Door 46- AC Duct Mastic 47- Firedoor
									FLOORS:	WALLS:	CEILINGS:	MISC.:
	4A	N	N	N	N	N	N	N	5 Speckled	FRP	24	
	5	N	N	N	N	N	N	N	3 BE WH GR 5	14	23	
	5A	N	N	N	N	N	N	N	5 Speckled	FRP	24	

Big Pine Key Academy
Three-Year Reinspection
December 23, 2015

FIGURES

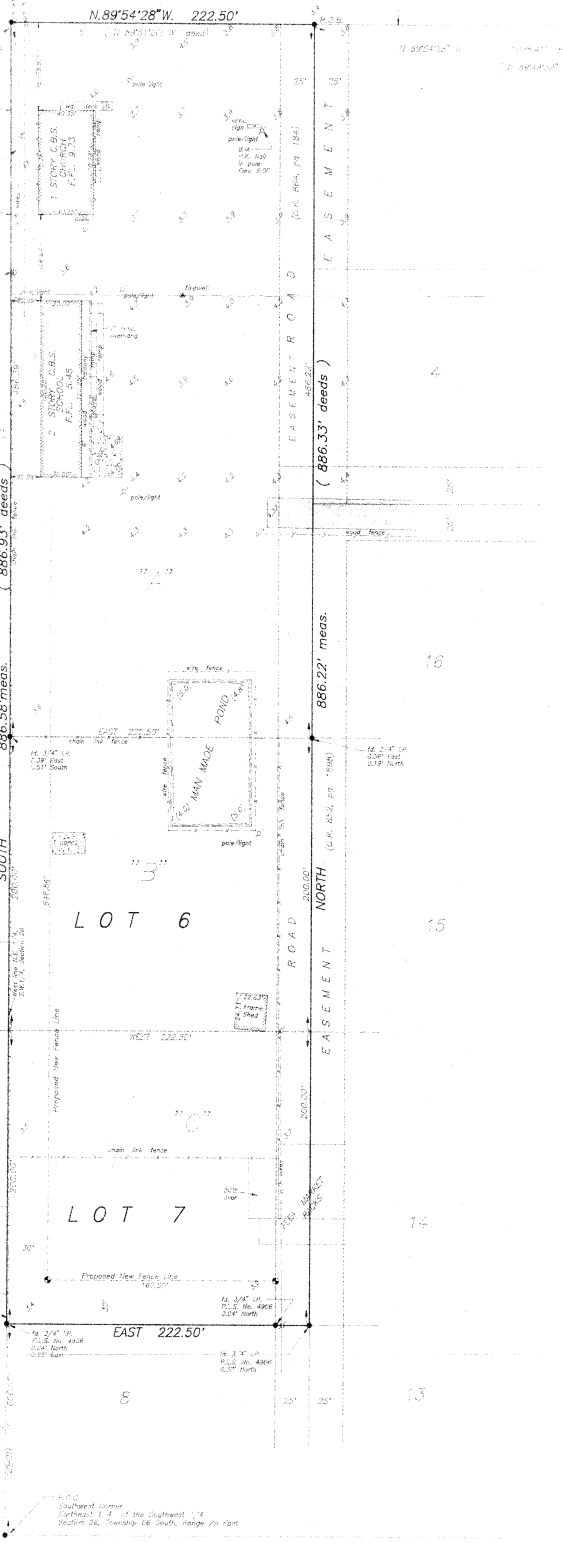

LEGAL DESCRIPTION

PARCEL "A"
 Situated on Big Pine Key, in the County of Monroe, and the State of Florida and being partly within the Northwest quarter and partially within the Southeast quarter of Section 26, Township 66 South Range 29 East and bounded and described as follows:
 Commencing at the Southern Right-of-Way line of U.S. Highway No. 1 at the intersection with the North-south centerline of Section 16, Township 66 South, Range 29 East; thence bear North 69 degrees, 21 minutes, 03 seconds West along the said Southern Right-of-Way line of U.S. Highway No. 1, 109.20 feet to the Point of Beginning; thence continue bearing North 80 degrees, 31 minutes, 00 seconds West along the said Southern Right-of-Way line of U.S. Highway No. 1, 222.50 feet; thence bear South 496.83 feet; thence bear East 222.50 feet; thence bear North 486.33 feet back to the Point of Beginning and containing 2.49 acres of land, more or less.

SUBJECT TO EASEMENT

The forsook property hereby being subject to an easement for the purpose of ingress and egress, the installation of public utilities and water service, police and fire protection, and waste collection and disposal, to and under that portion of the property described as follows:
 Being (more or less) feet by 486.33 feet on the East part of the above described property.
 This easement is a perpetual easement for the benefit of all owners of any part of that certain property as described in Official Record Book 651, Pages 624A and 64 in the Public Records of Monroe County, Florida, their heirs, assigns, legal representatives or successors.
 No fence or anything of any nature whatsoever shall be placed in this easement that will hinder or restrict its purpose.

AND

PARCEL "B" AS PER NOT RECORDED SKETCH OF TROPIC ISLAND HANDBILLS
 A Part of and in a part of the Northwest quarter of the Southeast quarter of Section 26, Township 66 South, Range 29 East, being on Big Pine Key, Monroe County, Florida and being more particularly described by metes and bounds as follows:
 Commencing at the Southeast corner of the Northwest quarter of the Southeast quarter of Section 26, Township 66 South, Range 29 East, bear North 806 feet to the Point of Beginning of the Tract of 260 Acre (more or less) described from said Point of Beginning, continue North 200 feet; thence bear East 222.5 feet; thence bear South 200 feet; thence bear West 222.5 feet back to the Point of Beginning.

AND

PARCEL "C" AS PER NOT RECORDED SKETCH OF TROPIC ISLAND HANDBILLS
 A Part of and in a part of the Northwest quarter of the Southeast quarter of Section 26, Township 66 South, Range 29 East, being on Big Pine Key, Monroe County, Florida and being more particularly described by metes and bounds as follows:
 Commencing at the Southeast corner of the Northwest quarter of the Southeast quarter of Section 26, Township 66 South, Range 29 East, bear North 800 feet to the Point of Beginning of the Tract of 260 Acre (more or less) described from said Point of Beginning, continue North 200 feet; thence bear East 222.5 feet; thence bear South 200 feet; thence bear West 222.5 feet back to the Point of Beginning.

SURVYOR'S NOTES:

- North arrow based on Deeds
- Reference bearing West line of Lots 6 and 7 is 1/4 mile ending exception
- Elevations based on D.V.D.S. 1929 datum
- S.M.N. 2-272 elevation 2.883
- Found 3'-6" iron pipe found cap
- STY = Stake
- PLS = Night-vision
- PLS = Plane
- STY = 1/2" x 1/2" Stake
- PLS = Point of Commence
- PLS = West Stake
- PLS = Page
- PLS = Bench Mark
- PLS = Elevation
- PLS = Finished Top elevation
- PLS = Culture
- PLS = Pin Pipe
- PLS = Concrete Block Station
- PLS = Point of Beginning
- PLS = Containing
- PLS = Plus
- P.O.B. = Point of Beginning
- P.O.C. = Point of Commence
- PLS = Center depth of sand
- PLS = Center depth of sand (rock)

Field work performed on 4/29/93

DEFINITION made to Commonwealth and Title Insurance Company, Keys Title and Abstract Company, and Monroe County Central Bank.

CERTIFICATION:
 I HEREBY CERTIFY that the attached BOUNDARY SURVEY is true and correct to the best of my knowledge and belief, that it meets the minimum technical standards adopted by the Florida Board of Land Surveyors, Chapter 61017-16, Florida Statute Section 472.027, and the American Land Title Association, and that there are no other encumbrances unless shown hereon.

FREDERICK H. HILDEBRANDT
 Professional Land Surveyor No. 2749
 Professional Engineer No. 36810
 State of Florida

SURVEY NOT UPDATED

MONROE COUNTY SCHOOL BOARD		MONROE COUNTY	
Doc. No.	Doc. Date	Doc. No.	Doc. Date
1000	1/15/94	1000	1/15/94
1001	1/15/94	1001	1/15/94
1002	1/15/94	1002	1/15/94
1003	1/15/94	1003	1/15/94
1004	1/15/94	1004	1/15/94
1005	1/15/94	1005	1/15/94
1006	1/15/94	1006	1/15/94
1007	1/15/94	1007	1/15/94
1008	1/15/94	1008	1/15/94
1009	1/15/94	1009	1/15/94
1010	1/15/94	1010	1/15/94

FREDERICK H. HILDEBRANDT
 ENGINEER PLANNER SURVEYOR

3192 Northside Drive
 Suite 101
 Key West, FL 33040
 (305) 291-8448
 Fax: (305) 291-8127

NOT VALID UNLESS EMBOSSED WITH RAISED SPAC.

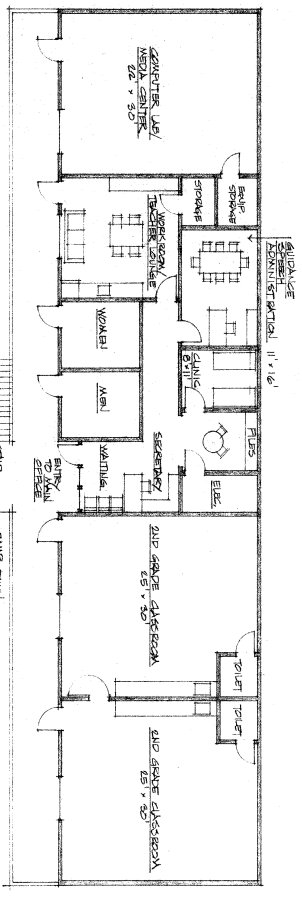

SECOND FLOOR PLAN
SCALE 1/8" = 1'-0"

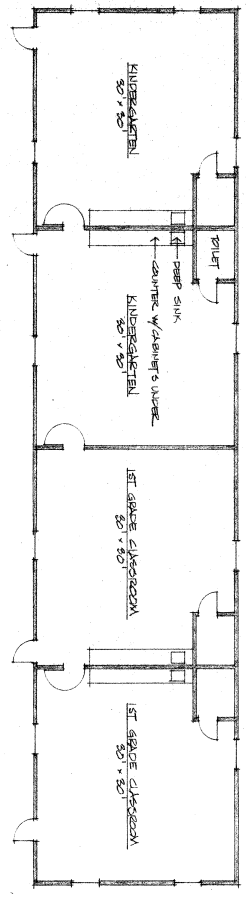

FIRST FLOOR PLAN
SCALE 1/8" = 1'-0"

PRELIMINARY SCHEMATIC PLAN
 BIG PINE KEY NEIGHBORHOOD ELEMENTARY SCHOOL
 WYNNE JESSUP, ARCHITECT
 APRIL 29, 1995

SCHEMATIC PLAN : CHURCH BUILDING
 BIG FINE KEY NEIGHBORHOOD ELEMENTARY SCHOOL
 WAYNE JESSUP, ARCHITECT

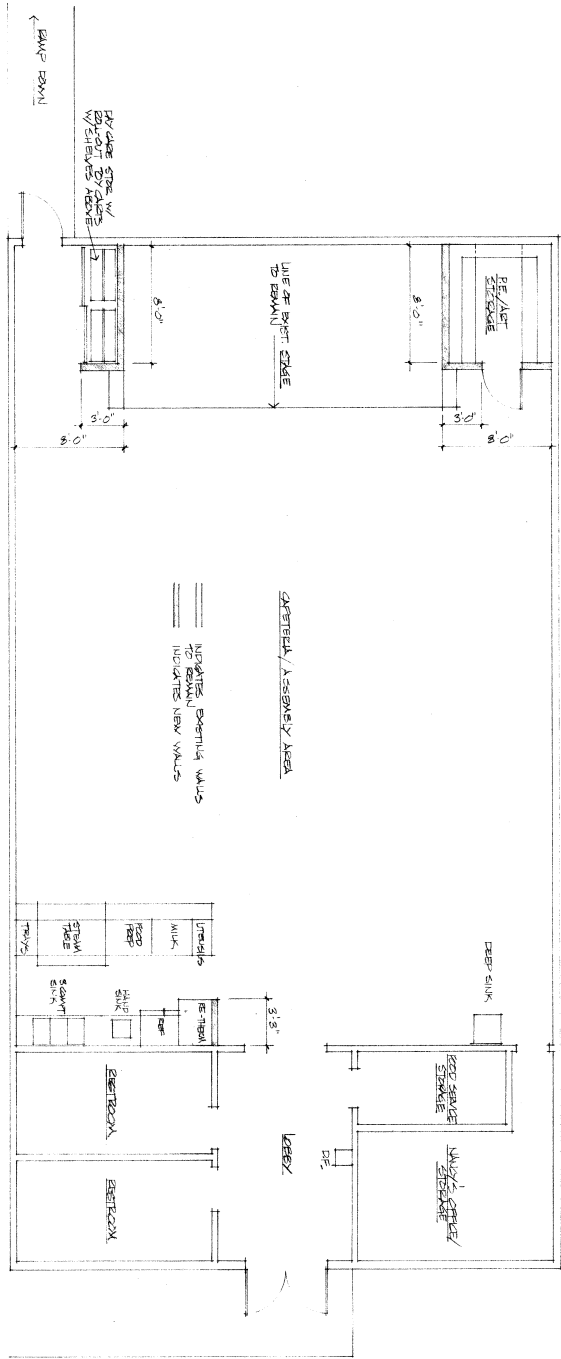

JUNE 9, 1975

Big Pine Key Academy
Three-Year Reinspection
December 23, 2015

LAB RESULTS

AAL

American Asbestos Laboratories

Thursday, Sep 17 2015, 4:30 PM

REPORT

SENT MONROE COUNTY PUBLIC SCHOOLS

TO: 241 TRUMBO ROAD
KEY WEST, FL 33040
JEFF BARROW

Phone: 305-293-1403

Fax:

Email:

Thank you for your business.

PREPARED AAL

BY: Asbestos Department
5005 WEST LAUREL STREET
SUITE 110
TAMPA, FL 33607
NVLAP Lab Code 101775
(813) 287-1005

Analysis: Polarized Light Microscopy (PLM) with dispersion staining techniques according to the United States (US) Environmental Protection Agency (EPA) 'Method for the Determination of Asbestos in Bulk Building Materials', EPA/600/R-93-116, July 1993.

Sample Type: BULK

of Samples: 49

Work Order# T1509039

AAL Project# 2015-2052

Project: BIG PINE ACADEMY BLDG 1

Date in: Tuesday, August 18, 2015

Date out: Thursday, Sep 17 2015

Transported: FEDEX

Sampled by: S.N.

Received by: KIA



Authorized Analyst
KHANDAKER ANAM



Laboratory Manager
KHANDAKER ANAM

Due to the small size of asbestos fibers associated with vinyl floor tiles, TEM analysis is recommended for all floor tiles containing <1% or no detectable asbestos by visual estimation.

This report may not be reproduced except in full, without the written approval of AAL. AAL will not be held responsible for the use of its reports issued in part to third parties or authorized agents of the client.

This report shall not be used by the client to claim product endorsement by NVLAP nor any agency of the United States Government. All NVLAP reports displaying NVLAP logo must have at least one signature to be valid.

The following analytical results presented in this report pertain only to the samples analyzed. American Asbestos Laboratories assumes no responsibility for whether the samples accurately represent the material in question

LABORATORY BULK SAMPLE ANALYSIS REPORT

CLIENT: MONROE COUNTY PUBLIC SCHOOLS

PROJECT: BIG PINE ACADEMY BLDG 1

Work Order: T1509039

Asbestos analysis of bulk materials via EPA 600/R/93/116 Method using Polarized Light Microscopy (PLM).

Dash No.	ANA	DESCRIPTION	LOCATION	Sample No.	PERCENT ASBESTOS FIBERS				%NON-ASB		
					CHRY	AMOS	CROC	TREM	ANTH	OTHER	NON FIB
01 A	KIA	WHITE DRYWALL SYSTEM Layer1: NO ASBESTOS DETECTED IN WHITE DRYWALL Layer2: NO ASBESTOS DETECTED IN WHITE JOINT COMPOUND	ROOM 101	081215SNH41-1	NO ASBESTOS DETECTED						Cellulose: 10-15 Other: 85-90
01 B	KIA	WHITE DRYWALL SYSTEM Layer1: NO ASBESTOS DETECTED IN WHITE DRYWALL Layer2: NO ASBESTOS DETECTED IN WHITE JOINT COMPOUND	ROOM 201A	081215SNH41-2	NO ASBESTOS DETECTED						Cellulose: 10-15 Other: 85-90
01 C	KIA	WHITE DRYWALL SYSTEM Layer1: NO ASBESTOS DETECTED IN WHITE DRYWALL Layer2: NO ASBESTOS DETECTED IN WHITE JOINT COMPOUND	ROOM 202	081215SNH41-3	NO ASBESTOS DETECTED						Cellulose: 10-15 Other: 85-90
01 D	KIA	WHITE DRYWALL SYSTEM Layer1: NO ASBESTOS DETECTED IN WHITE DRYWALL Layer2: NO ASBESTOS DETECTED IN WHITE JOINT COMPOUND	ROOM 103	081215SNH41-4	NO ASBESTOS DETECTED						Cellulose: 10-15 Other: 85-90
01 E	KIA	WHITE DRYWALL SYSTEM Layer1: NO ASBESTOS DETECTED IN WHITE DRYWALL Layer2: NO ASBESTOS DETECTED IN WHITE JOINT COMPOUND	ROOM 104	081215SNH41-5	NO ASBESTOS DETECTED						Cellulose: 10-15 Other: 85-90

Report Continued on Next Page

CLIENT: MONROE COUNTY PUBLIC SCHOOLS
PROJECT: BIG PINE ACADEMY BLDG 1

LABORATORY BULK SAMPLE ANALYSIS REPORT CONTINUED

Work Order: T1509039

Dash No.	ANA	DESCRIPTION	LOCATION	Sample No.	PERCENT ASBESTOS FIBERS				%NON-ASB			
					CHRY	AMOS	CROC	TREM	ANTH	OTHER	NON FIB	FIBERS
02 A	KIA	WHITE POPCORN CEILING TEXTURE	ROOM 102	081215SNH42-6			NO ASBESTOS DETECTED					Cellulose: 1-2 Other: 98-99
02 B	KIA	WHITE POPCORN CEILING TEXTURE	ROOM 101	081215SNH42-7			NO ASBESTOS DETECTED					Cellulose: 1-2 Other: 98-99
02 C	KIA	WHITE POPCORN CEILING TEXTURE	ROOM 206B	081215SNH42-8			NO ASBESTOS DETECTED					Cellulose: 1-2 Other: 98-99
02 D	KIA	WHITE POPCORN CEILING TEXTURE	ROOM 206	081215SNH42-9			NO ASBESTOS DETECTED					Cellulose: 1-2 Other: 98-99
02 E	KIA	WHITE POPCORN CEILING TEXTURE	ROOM 204B	081215SNH4210			NO ASBESTOS DETECTED					Cellulose: 1-2 Other: 98-99
03 A	KIA	WHITE 2'X4' DOT FURROW CEILING TILE	ROOM 203	081215SNH4311			NO ASBESTOS DETECTED					Glass: 30-35 Cellulose: 30-35 Other: 30-40
03 B	KIA	WHITE 2'X4' DOT FURROW CEILING TILE	ROOM 203	081215SNH4312			NO ASBESTOS DETECTED					Glass: 30-35 Cellulose: 30-35 Other: 30-40

Report Continued on Next Page

CLIENT: MONROE COUNTY PUBLIC SCHOOLS
PROJECT: BIG PINE ACADEMY BLDG 1

LABORATORY BULK SAMPLE ANALYSIS REPORT CONTINUED

Work Order: T1509039

Dash No.	ANA	DESCRIPTION	LOCATION	Sample No.	PERCENT ASBESTOS FIBERS				%NON-ASB	
					CHRY	AMOS	CROC	TREM	ANTH	OTHER
03 C	KIA	WHITE 2'X4' DOT FURROW CEILING TILE	ROOM 203	081215SNH4313	NO ASBESTOS DETECTED				Glass: 30- 35 Cellulose: 30- 35 Other: 30- 40	
04 A	KIA	WHITE SQUARE SHEET LINOLEUM	ROOM 206A	081215SNH4414	NO ASBESTOS DETECTED				Cellulose: 1- 2 Other: 98- 99	
04 B	KIA	WHITE SQUARE SHEET LINOLEUM	ROOM 206A	081215SNH4415	NO ASBESTOS DETECTED				Cellulose: 1- 2 Other: 98- 99	
04 C	KIA	WHITE SQUARE SHEET LINOLEUM	ROOM 206A	081215SNH4416	NO ASBESTOS DETECTED				Cellulose: 1- 2 Other: 98- 99	
05 A	KIA	YELLOW LINOLEUM	ROOM 204A	081215SNH4517	NO ASBESTOS DETECTED				Cellulose: 10- 15 Other: 85- 90	
05 B	KIA	YELLOW LINOLEUM	ROOM 204A	081215SNH4518	NO ASBESTOS DETECTED				Cellulose: 10- 15 Other: 85- 90	

Report Continued on Next Page

CLIENT: MONROE COUNTY PUBLIC SCHOOLS

PROJECT: BIG PINE ACADEMY BLDG 1

Work Order: T1509039

LABORATORY BULK SAMPLE ANALYSIS REPORT CONTINUED

Dash No.	ANA	DESCRIPTION	LOCATION	Sample No.	PERCENT ASBESTOS FIBERS				%NON-ASB	
					CHRY	AMOS	CROC	TREM	ANTH	OTHER
05 C	KIA	YELLOW LINOLEUM	ROOM 204A	081215SNH4519	NO ASBESTOS DETECTED				Other: 85- 90 Cellulose: 10- 15	
06 A	KIA	BLUE 12"X12" VFT	ROOM 201	081215SNH4620	NO ASBESTOS DETECTED				Other: 98- 99 Cellulose: 1- 2	
06 B	KIA	BLUE 12"X12" VFT	ROOM 201	081215SNH4621	NO ASBESTOS DETECTED IN YELLOW GLUE				Other: 98- 99 Cellulose: 1- 2	
06 C	KIA	BLUE 12"X12" VFT	ROOM 201	081215SNH4622	NO ASBESTOS DETECTED				Other: 98- 99 Cellulose: 1- 2	
07 A	KIA	BROWN 12"X12" VFT	ROOM 205A	081215SNH4723	NO ASBESTOS DETECTED				Other: 98- 99 Cellulose: 1- 2	
07 B	KIA	BROWN 12"X12" VFT	ROOM 205A	081215SNH4724	NO ASBESTOS DETECTED				Other: 98- 99 Cellulose: 1- 2	

Report Continued on Next Page

CLIENT: MONROE COUNTY PUBLIC SCHOOLS
PROJECT: BIG PINE ACADEMY BLDG 1

LABORATORY BULK SAMPLE ANALYSIS REPORT CONTINUED

Work Order: T1509039

Dash No.	ANA	DESCRIPTION	LOCATION	Sample No.	PERCENT ASBESTOS FIBERS				%NON-ASB FIBERS	
					CHRY	AMOS	CROC	TREM	ANTH	OTHER
07 C	KIA	BROWN 12"X12" VFT	ROOM 205A	081215SNH4725	NO ASBESTOS DETECTED				Other: 98- 99 Cellulose: 1- 2	
08 A	KIA	YELLOW 12"X12" VFT	ROOM 102	081215SNH4826	NO ASBESTOS DETECTED IN YELLOW GLUE				Other: 98- 99 Cellulose: 1- 2	
08 B	KIA	YELLOW 12"X12" VFT	ROOM 102	081215SNH4827	NO ASBESTOS DETECTED				Other: 98- 99 Cellulose: 1- 2	
08 C	KIA	YELLOW 12"X12" VFT	ROOM 201A	081215SNH4828	NO ASBESTOS DETECTED				Other: 98- 99 Cellulose: 1- 2	
09 A	KIA	BEIGE 12"X12" VFT	ROOM 101	081215SNH4929	NO ASBESTOS DETECTED				Other: 98- 99 Cellulose: 1- 2	
09 B	KIA	BEIGE 12"X12" VFT	ROOM 101	081215SNH4930	NO ASBESTOS DETECTED				Other: 98- 99 Cellulose: 1- 2	

Report Continued on Next Page

CLIENT: MONROE COUNTY PUBLIC SCHOOLS
PROJECT: BIG PINE ACADEMY BLDG 1

LABORATORY BULK SAMPLE ANALYSIS REPORT CONTINUED

Work Order: T1509039

Dash No.	ANA	DESCRIPTION	LOCATION	Sample No.	PERCENT ASBESTOS FIBERS				%NON-ASB	
					CHRY	AMOS	CROC	TREM	ANTH	OTHER
09 C	KIA	BEIGE 12"X12" VFT	ROOM 101	081215SNH41031	NO ASBESTOS DETECTED				Cellulose: 1-2 Other: 98-99	
10 A	KIA	WHITE/GREY 12"X12" VFT	ROOM 201	81215SNH41032	NO ASBESTOS DETECTED IN YELLOW GLUE				Cellulose: 1-2 Other: 98-99	
10 B	KIA	WHITE/GREY 12"X12" VFT	ROOM 201	81215SNH41033	NO ASBESTOS DETECTED				Cellulose: 1-2 Other: 98-99	
10 C	KIA	WHITE/GREY 12"X12" VFT	ROOM 201	81215SNH41034	NO ASBESTOS DETECTED IN YELLOW GLUE				Cellulose: 1-2 Other: 98-99	
11 A	KIA	GREY 12"X12" VFT	ROOM 102	81215SNH41135	NO ASBESTOS DETECTED				Cellulose: 1-2 Other: 98-99	
11 B	KIA	GREY 12"X12" VFT	ROOM 102	81215SNH41136	NO ASBESTOS DETECTED				Cellulose: 1-2 Other: 98-99	

Report Continued on Next Page

CLIENT: MONROE COUNTY PUBLIC SCHOOLS

PROJECT: BIG PINE ACADEMY BLDG 1

Work Order: T1509039

LABORATORY BULK SAMPLE ANALYSIS REPORT CONTINUED

Dash No.	ANA	DESCRIPTION	LOCATION	Sample No.	PERCENT ASBESTOS FIBERS					%NON-ASB FIBERS		
					CHRY	AMOS	CROC	TREM	ANTH	OTHER	NON FIB	FIBERS
11 C	KIA	GREY 12"X12" VFT	ROOM 102	81215SNHHA1137			NO ASBESTOS DETECTED					Cellulose: 1-2 Other: 98- 99
12 A	KIA	BROWN PEEL STICK LINOLEUM	ROOM 202	81215SNHHA1238			NO ASBESTOS DETECTED					Cellulose: 1-2 Other: 98- 99
12 B	KIA	BROWN PEEL STICK LINOLEUM	ROOM 202	81215SNHHA1239			NO ASBESTOS DETECTED					Cellulose: 1-2 Other: 98- 99
12 C	KIA	BROWN PEEL STICK LINOLEUM	ROOM 202	81215SNHHA1240			NO ASBESTOS DETECTED					Cellulose: 1-2 Other: 98- 99
13 A	KIA	BEIGE LINOLEUM	ROOM 202	8121SNHHA12384			NO ASBESTOS DETECTED					Cellulose: 1-2 Other: 98- 99
13 B	KIA	BEIGE LINOLEUM	ROOM 202	8121SNHHA12394			NO ASBESTOS DETECTED					Cellulose: 1-2 Other: 98- 99

Report Continued on Next Page

Thursday, September 17, 2015

Page 8 of 8

CLIENT: MONROE COUNTY PUBLIC SCHOOLS
PROJECT: BIG PINE ACADEMY BLDG 1

LABORATORY BULK SAMPLE ANALYSIS REPORT CONTINUED

Work Order: T1509039

Dash No.	ANA	DESCRIPTION	LOCATION	Sample No.	PERCENT ASBESTOS FIBERS					%NON-ASB	
					CHRY	AMOS	CROC	TREM	ANTH	OTHER	NON FIB
13 C	KIA	BEIGE LINOLEUM	ROOM 202	81215SNHA12404	NO ASBESTOS DETECTED					Cellulose: 1- 2 Other: 98- 99	
14 A	KIA	GREY/BEIGE WALL LINOLEUM	ROOM 202	81215SNHA1341	NO ASBESTOS DETECTED IN YELLOW GLUE					Cellulose: 20- 25	
14 B	KIA	GREY/BEIGE WALL LINOLEUM	ROOM 202	81215SNHA1342	NO ASBESTOS DETECTED					Other: 75- 80	
14 C	KIA	GREY/BEIGE WALL LINOLEUM	ROOM 202	81215SNHA1343	NO ASBESTOS DETECTED					Other: 75- 80	
15 A	KIA	WHITE SINK COAT	ROOM 101	81215SNHA1444	NO ASBESTOS DETECTED					Other: 90- 95	
15 B	KIA	WHITE SINK COAT	ROOM 102	81215SNHA1445	NO ASBESTOS DETECTED					Other: 90- 95	
15 C	KIA	WHITE SINK COAT	ROOM 201	81215SNHA1446	NO ASBESTOS DETECTED					Other: 90- 95	

Quality Control Officer

Analytical results pertain only to the sample(s) analyzed. All Samples analyzed were acceptable for analysis.

ABBREVIATIONS: ANA = Analyst; ASB = Asbestos; CHRY = Chrysotile; AMOS = Amosite; CROC = Crocidolite; TERM = Term/Act; ANTH = Anthophyllite; ACT = Actinolite; AL = Aluminum; BLK = Black; BACK = Backing; BL = Blue; BRN = Brown; C = Cellulose; CALC = Calcareous; CPT = Carpet; CTL = Ceiling Tile; CEM = Cement; COV = Cover; DEB = Debris; FG = Fiberglass; FIB = Fibrous; MAS = Mastic; MAT = Material; MIC = Micaceous; MW = Mineral Wool; ORG = Orange; PAI = Paint; PAP = Paper; PL = Plaster; PLAS = Plastic; PWDR = Powder; RCF = Refractory Ceramic Fiber; RUB = Rubber; SIL = Silver; SR = Sheet Rock; S = Synthetic; SUB = Substance; TEXT = Textured; TR = Trace; TRAN = Transite; TREM = Tremolite; VERM = Vermiculite; VYL = Vinyl; W = Wollastonite; WH = White; YEL = Yellow.



EE&G Environmental Services, LLC
5751 Miami Lakes Drive East
Miami Lakes, Florida 33014

71509039

BULK TRANSMITTAL FORM CHAIN OF CUSTODY

CLIENT: Monroe County School District

PROJECT: Big Pine Academy Bldg: 1

CLIENT CONTACT: Jeff Barrow

PROJECT NO./BILL GROUP: 2015-2052

DATE COLLECTED: 8/12/15

PROJECT PHASE: IH /3YR

DATE SENT: 8/12/15

DATE VERBAL NEEDED: _____

STOP AT FIRST POSITIVE: Y N (circle one)

DATE WRITTEN NEEDED: _____

SAMPLE PREFIX 081215SN

SAMPLE NUMBER	COLOR	SAMPLE DESCRIPTION	SAMPLE LOCATION
1. HA-1	white	Drywall system	Rm 101
2.	↓	↓	Rm 201A
3.	↓	↓	202
4.	↓	↓	103
5.	↓	↓	104
6. HA-2	white	Popcorn ceiling texture	102
7.	↓	↓	101
8.	↓	↓	206B
9.	↓	↓	206
10.	↓	↓	204B
11. HA-3	white	2'x4' ceiling tile dot fur	203
12.	↓	↓	203
13.	↓	↓	203
14. HA-4	white	Sheet linoleum - 9 SQUARE	206A
15.	↓	↓	↓
16.	↓	↓	↓
17. HA-5	yellow	linoleum	204A
18.	↓	↓	↓
19.	↓	↓	↓
20. HA-6	Blue	12" VFT	201

CHAIN OF CUSTODY:

DATE/TIME
8/12/15
8/12/15

PRINT NAME/SIGNATURE

SE
SE
[Signature]

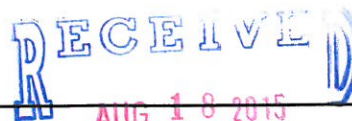

PURPOSE

C T A
 C T A
 C T A

C= Collection T= Transportation A= Analysis



**CONTINUATION OF
BULK TRANSMITTAL FORM
CHAIN OF CUSTODY**

CLIENT: MCS D

7 1509639
Page 2 of 2

SAMPLE PREFIX 0912/SSN

PROJECT NO./BILL GROUP: 2015-2052

SAMPLE NUMBER	COLOR	SAMPLE DESCRIPTION	SAMPLE LOCATION
1. HA-6	Blue	12" VFS	201
2.	↓	↓	201
3. HA-7	Brown	12" VFS	205A
4.	↓	↓	↓
5.	↓	↓	↓
6. HA-8	Yellow	12" VFS	102
7.	↓	↓	↓
8.	↓	↓	201
9. HA-9	Beige	↓	101
10.	↓	↓	↓
11.	↓	↓	↓
12. HA-10	Wht/grey	↓	201
13.	↓	↓	↓
14.	↓	↓	↓
15. HA-11	grey	↓	RM 102
16.	↓	↓	↓
17.	↓	↓	↓
18. HA-12	Brown	PEBT +stich lino-layer	202
19.	↓	↓	↓
20.	↓	↓	↓
21. HA-13	Wht/Beige	Wall lino-lum	202
22.	↓	↓	202
23.	↓	↓	203
24. HA-14	white	Sink COAT	101
25.	↓	↓	102
26.	↓	↓	201
27.			
28.			
29.			
30.			
31.			
32.			
33.			
34.			
35.			

CHAIN OF CUSTODY:

DATE/TIME
8/12/15
8/12/15

PRINT NAME/SIGNATURE

SL
SL

RECEIVED
AUG 18 2015
[Signature]

PURPOSE

C T A
C T A
C T A

REPORT

SENT MONROE COUNTY PUBLIC SCHOOLS

TO: 241 TRUMBO ROAD
KEY WEST, FL 33040
JEFF BARROW

Phone: 305-293-1403

Fax:

Email:

Thank you for your business.

PREPARED AAL

BY: Asbestos Department
5005 WEST LAUREL STREET
SUITE 110
TAMPA, FL 33607
NVLAP Lab Code 101775
(813) 287-1005

Analysis: Polarized Light Microscopy (PLM) with dispersion staining techniques according to the United States (US) Environmental Protection Agency (EPA) 'Method for the Determination of Asbestos in Bulk Building Materials', EPA/600/R-93-116, July 1993.

Sample Type: BULK

of Samples: 24

Work Order# T1509029

AAL Project# 2015-2052

Project: BIG PINE ACADEMY CAFETERIA

Date in: Tuesday, August 18, 2015

Date out: Monday, Sep 14 2015

Transported: FEDEX

Sampled by: S.N.

Received by: KIA



Authorized Analyst
KHANDAKER ANAM



Laboratory Manager
KHANDAKER ANAM

Due to the small size of asbestos fibers associated with vinyl floor tiles, TEM analysis is recommended for all floor tiles containing <1% or no detectable asbestos by visual estimation.

This report may not be reproduced except in full, without the written approval of AAL. AAL will not be held responsible for the use of its reports issued in part to third parties or authorized agents of the client.

This report shall not be used by the client to claim product endorsement by NVLAP nor any agency of the United States Government. All NVLAP reports displaying NVLAP logo must have at least one signature to be valid.

The following analytical results presented in this report pertain only to the samples analyzed. American Asbestos Laboratories assumes no responsibility for whether the samples accurately represent the material in question

LABORATORY BULK SAMPLE ANALYSIS REPORT

CLIENT: MONROE COUNTY PUBLIC SCHOOLS
PROJECT: BIG PINE ACADEMY CAFETERIA
Work Order: T1509029

Asbestos analysis of bulk materials via EPA 600/R/93/116 Method using Polarized Light Microscopy (PLM).

Dash No.	ANA	DESCRIPTION	LOCATION	Sample No.	PERCENT ASBESTOS FIBERS				%NON-ASB FIBERS			
					CHRY	AMOS	CROC	TREM	ANTH	OTHER	NON FIB	FIBERS
01 A	KIA	WHITE DRYWALL SYSTEM Layer1: NO ASBESTOS DETECTED IN WHITE DRYWALL Layer2: NO ASBESTOS DETECTED IN WHITE JOINT COMPOUND	001	081315SNH41-1			NO ASBESTOS DETECTED					Cellulose: 10- 15 Other: 85- 90
01 B	KIA	WHITE DRYWALL SYSTEM Layer1: NO ASBESTOS DETECTED IN WHITE DRYWALL Layer2: NO ASBESTOS DETECTED IN WHITE JOINT COMPOUND	001	081315SNH41-2			NO ASBESTOS DETECTED					Cellulose: 10- 15 Other: 85- 90
01 C	KIA	WHITE DRYWALL SYSTEM Layer1: NO ASBESTOS DETECTED IN WHITE DRYWALL Layer2: NO ASBESTOS DETECTED IN WHITE JOINT COMPOUND	006	081315SNH41-3			NO ASBESTOS DETECTED					Cellulose: 10- 15 Other: 85- 90
02 A	KIA	WHITE 2'X4' DOT FURROW CEILING TILE	001	081315SNH42-4			NO ASBESTOS DETECTED					Glass: 30- 35 Cellulose: 30- 35 Other: 30- 40
02 B	KIA	WHITE 2'X4' DOT FURROW CEILING TILE	001	081315SNH42-5			NO ASBESTOS DETECTED					Glass: 30- 35 Cellulose: 30- 35 Other: 30- 40

Report Continued on Next Page

CLIENT: MONROE COUNTY PUBLIC SCHOOLS
PROJECT: BIG PINE ACADEMY CAFETERIA
Work Order: T1509029

LABORATORY BULK SAMPLE ANALYSIS REPORT CONTINUED

Dash No.	ANA	DESCRIPTION	LOCATION	Sample No.	PERCENT ASBESTOS FIBERS				%NON-ASB	
					CHRY	AMOS	CROC	TREM	ANTH	OTHER
02 C	KIA	WHITE 2'X4' DOT FURROW CEILING TILE	001	081315SNH42-6	NO ASBESTOS DETECTED				Glass: 30- 35	Cellulose: 30- 35
03 A	KIA	WHITE 1'X1' CEILING TILE	006	081315SNH43-7	NO ASBESTOS DETECTED				Other: 30- 40	Cellulose: 20- 25
03 B	KIA	WHITE 1'X1' CEILING TILE	003	081315SNH43-8	NO ASBESTOS DETECTED				Other: 75- 80	Cellulose: 20- 25
03 C	KIA	WHITE 1'X1' CEILING TILE	002	081315SNH43-9	NO ASBESTOS DETECTED				Other: 75- 80	Cellulose: 20- 25
04 A	KIA	LT GREEN 12"X12" VINYL FLOOR TILE	001	081315SNH4410	NO ASBESTOS DETECTED				Other: 98- 99	Cellulose: 1- 2
04 B	KIA	LT GREEN 12"X12" VINYL FLOOR TILE	001	081315SNH4411	NO ASBESTOS DETECTED				Other: 98- 99	Cellulose: 1- 2

Report Continued on Next Page

Monday, September 14, 2015

Page 3 of 5

CLIENT: MONROE COUNTY PUBLIC SCHOOLS
PROJECT: BIG PINE ACADEMY CAFETERIA

LABORATORY BULK SAMPLE ANALYSIS REPORT CONTINUED

Work Order: T1509029

Dash No.	ANA	DESCRIPTION	LOCATION	Sample No.	PERCENT ASBESTOS FIBERS					%NON-ASB FIBERS	
					CHRY	AMOS	CROC	TREM	ANTH	OTHER	NON FIB
04 C	KIA	LT GREEN 12"X12" VINYL FLOOR TILE	001	081315SNH4412	NO ASBESTOS DETECTED					Cellulose: 1-2 Other: 98-99	
05 A	KIA	GREEN 12"X12" VINYL FLOOR TILE	001	081315SNH4513	NO ASBESTOS DETECTED					Cellulose: 1-2 Other: 98-99	
05 B	KIA	GREEN 12"X12" VINYL FLOOR TILE	001	081315SNH4514	NO ASBESTOS DETECTED					Cellulose: 1-2 Other: 98-99	
05 C	KIA	GREEN 12"X12" VINYL FLOOR TILE	001	081315SNH4515	NO ASBESTOS DETECTED					Cellulose: 1-2 Other: 98-99	
06 A	KIA	DK GREEN 12"X12" VINYL FLOOR TILE	001	081315SNH4616	NO ASBESTOS DETECTED					Cellulose: 1-2 Other: 100-99	
06 B	KIA	DK GREEN 12"X12" VINYL FLOOR TILE	001	081315SNH4617	NO ASBESTOS DETECTED					Cellulose: 1-2 Other: 98-99	

Report Continued on Next Page

Monday, September 14, 2015

Page 4 of 5

CLIENT: MONROE COUNTY PUBLIC SCHOOLS
PROJECT: BIG PINE ACADEMY CAFETERIA
Work Order: T1509029

LABORATORY BULK SAMPLE ANALYSIS REPORT CONTINUED

Dash No.	ANA	DESCRIPTION	LOCATION	Sample No.	PERCENT ASBESTOS FIBERS				%NON-ASB	
					CHRY	AMOS	CROC	TREM	ANTH	OTHER
06 C	KIA	DK GREEN 12"X12" VINYL FLOOR TILE	001	081315SNHA618	NO ASBESTOS DETECTED				Other: 98- 99 Cellulose: 1- 2	
07 A	KIA	TAN 12"X12" VINYL FLOOR TILE	004	081315SNHA719	NO ASBESTOS DETECTED				Other: 98- 99 Cellulose: 1- 2	
07 B	KIA	TAN 12"X12" VINYL FLOOR TILE	004	081315SNHA720	NO ASBESTOS DETECTED				Other: 98- 99 Cellulose: 1- 2	
07 C	KIA	TAN 12"X12" VINYL FLOOR TILE	004	081315SNHA721	NO ASBESTOS DETECTED				Other: 100- 99 Cellulose: 1-	
08 A	KIA	GREEN VINYL COVE BASE	001	081315SNHA822	NO ASBESTOS DETECTED				Other: 98- 99 Cellulose: 1- 2	
08 B	KIA	GREEN VINYL COVE BASE	001	081315SNHA823	NO ASBESTOS DETECTED				Other: 98- 99 Cellulose: 1- 2	

Report Continued on Next Page

Monday, September 14, 2015

Page 5 of 5

CLIENT: MONROE COUNTY PUBLIC SCHOOLS

PROJECT: BIG PINE ACADEMY CAFETERIA

Work Order: T1509029

LABORATORY BULK SAMPLE ANALYSIS REPORT CONTINUED

Dash No.	ANA	DESCRIPTION	LOCATION	Sample No.	PERCENT ASBESTOS FIBERS						%NON-ASB
					CHRY	AMOS	CROC	TREM	ANTH	OTHER	
08 C	KIA	GREEN 12"X12" VINYL FLOOR TILE	001	081315SNH4824	NO ASBESTOS DETECTED						Cellulose: 1 - 2
NO ASBESTOS DETECTED IN PINK GLUE											

Other: 98- 99

Quality Control Officer

Analytical results pertain only to the sample(s) analyzed. All Samples analyzed were acceptable for analysis.

ABBREVIATIONS:
ANA = Analyst; ASB = Asbestos; CHRY = Chrysotile; AMOS = Amosite; CROC = Crocidolite; TERM = Term/Act; ANTH = Anthophyllite;
ACT = Actinolite; AL = Aluminum; BLK = Black; BACK = Backing; BL = Blue; BRN = Brown; C = Cellulose; CALC = Calcareous; CPT = Carpet; CTL = Ceiling Tile;
CEM = Cement; COV = Cover; DEB = Debris; FG = Fiberglass; FIB = Fibrous; MAS = Mastic; MAT = Material; MIC = Micaceous; MW = Mineral Wool; ORG = Orange;
PAI = Paint; PAP = Paper; PL = Plaster; PLAS = Plastic; PWDR = Powder; RCF = Refractory Ceramic Fiber; RUB = Rubber; SIL = Silver; SR = Sheet Rock; S = Synthetic;
SUB = Substance; TEXT = Textured; TR = Trace; TRAN = Transite; TREM = Tremolite; VERM = Vermiculite; VYL = Vinyl; W = Wollastonite; WH = White; YEL = Yellow.

71509029



EE&G Environmental Services, LLC
5751 Miami Lakes Drive East
Miami Lakes, Florida 33014

BULK TRANSMITTAL FORM CHAIN OF CUSTODY

CLIENT: Monroe County School District

PROJECT: Big Pine Academy Bldg: CA FETCRA

CLIENT CONTACT: Jeff Barrow

PROJECT NO./BILL GROUP: 2015-2052

DATE COLLECTED: 8/13/15

PROJECT PHASE: IH /3YR

DATE SENT: 8/14/15

DATE VERBAL NEEDED: _____

STOP AT FIRST POSITIVE: Y N (circle one)

DATE WRITTEN NEEDED: _____

SAMPLE PREFIX 08/13/15SN

SAMPLE NUMBER	COLOR	SAMPLE DESCRIPTION	SAMPLE LOCATION
1. HA-1	white	Dry wall system	001
2.	↓	↓	001
3.	↓	↓	006
4. HA-2	white	2'x4' ceiling tile Not Follow	001
5.	↓	↓	↓
6.	↓	↓	↓
7. HA-3	white	1'x1' ceiling tile	006
8.	↓	↓	003
9.	↓	↓	002
10. HA-4	light green	12" vinyl floor tile	001
11.	↓	↓	001
12.	↓	↓	001
13. HA-5	green		001
14.	↓		001
15.	↓		001
16. HA-6	Dk green		001
17.	↓		001
18.	↓		001
19. HA-7	TAN		004
20.	↓	↓	004

CHAIN OF CUSTODY:

DATE/TIME
8/13/15
8/14/15

PRINT NAME/SIGNATURE
SC
SC

RECEIVED
 AUG 18 2015

PURPOSE
 C T A
 C T A
 C T A

C= Collection T= Transportation A= Analysis



**CONTINUATION OF
BULK TRANSMITTAL FORM
CHAIN OF CUSTODY**

71809029

CLIENT: MCS

SAMPLE PREFIX 0813155N

PROJECT NO./BILL GROUP: 2015-2052

SAMPLE NUMBER	COLOR	SAMPLE DESCRIPTION	SAMPLE LOCATION
1. <u>HA-7</u>	<u>TAN</u>	<u>12" vinyl floor tile</u>	<u>004</u>
2. <u>HA-8</u>	<u>green</u>	<u>vinyl cove base</u>	<u>001</u>
3.	↓	↓	↓
4.			
5.			
6.			
7.			
8.			
9.			
10.			
11.			
12.			
13.			
14.			
15.			
16.			
17.			
18.			
19.			
20.			
21.			
22.			
23.			
24.			
25.			
26.			
27.			
28.			
29.			
30.			
31.			
32.			
33.			
34.			
35.			

CHAIN OF CUSTODY:
DATE/TIME

8/13/15
8/14/15

PRINT NAME/SIGNATURE

[Signature]
[Signature]

RECEIVED
AUG 18 2015

PURPOSE

T A
 C A
 C T A

C= Collection T= Transportation A= Analysis

AAL

American Asbestos Laboratories

Friday, Sep 11 2015, 3:00 PM

REPORT

SENT MONROE COUNTY PUBLIC SCHOOLS

TO: 241 TRUMBO ROAD
KEY WEST, FL 33040
JEFF BARROW

Phone: 305-293-1403

Fax:

Email:

Thank you for your business.

PREPARED AAL

BY: Asbestos Department
5005 WEST LAUREL STREET
SUITE 110
TAMPA, FL 33607
NVLAP Lab Code 101775
(813) 287-1005

Analysis: Polarized Light Microscopy (PLM) with dispersion staining techniques according to the United States (US) Environmental Protection Agency (EPA) 'Method for the Determination of Asbestos in Bulk Building Materials', EPA/600/R-93-116, July 1993.

Sample Type: BULK

of Samples: 21

Work Order# T1509027

AAL Project# 2015-2052

Project: BIG PINE ACADEMY PORT 1

Date in: Tuesday, August 18, 2015

Date out: Friday, Sep 11 2015

Transported: FEDEX

Sampled by: S.N.

Received by: KIA



Authorized Analyst
KHANDAKER ANAM



Laboratory Manager
KHANDAKER ANAM

Due to the small size of asbestos fibers associated with vinyl floor tiles, TEM analysis is recommended for all floor tiles containing <1% or no detectable asbestos by visual estimation.

This report may not be reproduced except in full, without the written approval of AAL. AAL will not be held responsible for the use of its reports issued in part to third parties or authorized agents of the client.

This report shall not be used by the client to claim product endorsement by NVLAP nor any agency of the United States Government. All NVLAP reports displaying NVLAP logo must have at least one signature to be valid.

The following analytical results presented in this report pertain only to the samples analyzed. American Asbestos Laboratories assumes no responsibility for whether the samples accurately represent the material in question

Friday, Sep 11 2015, 3:0 PM

AAL

LABORATORY BULK SAMPLE ANALYSIS REPORT

CLIENT: MONROE COUNTY PUBLIC SCHOOLS

PROJECT: BIG PINE ACADEMY PORT 1

Work Order: T1509027

Asbestos analysis of bulk materials via EPA 600/R/93/116 Method using Polarized Light Microscopy (PLM).

Dash No.	ANA	DESCRIPTION	LOCATION	Sample No.	PERCENT ASBESTOS FIBERS				%NON-ASB FIBERS			
					CHRY	AMOS	CROC	TREM	ANTH	OTHER	NON FIB	FIBERS
01 A	KIA	WHITE DRYWALL SYSTEM Layer1: NO ASBESTOS DETECTED IN WHITE DRYWALL Layer2: NO ASBESTOS DETECTED IN WHITE JOINT COMPOUND	CEILING	081215SNH41-1	NO ASBESTOS DETECTED						Other: 85- 90	Cellulose: 10- 15
01 B	KIA	WHITE DRYWALL SYSTEM Layer1: NO ASBESTOS DETECTED IN WHITE DRYWALL Layer2: NO ASBESTOS DETECTED IN WHITE JOINT COMPOUND	OFFICE	081215SNH41-2	NO ASBESTOS DETECTED						Other: 85- 90	Cellulose: 10- 15
01 C	KIA	WHITE DRYWALL SYSTEM Layer1: NO ASBESTOS DETECTED IN WHITE DRYWALL Layer2: NO ASBESTOS DETECTED IN WHITE JOINT COMPOUND	MAIN	081215SNH41-3	NO ASBESTOS DETECTED						Other: 85- 90	Cellulose: 10- 15
02 A	KIA	WHITE/GREY 12"X12" VFT	MAIN	081215SNH42-4	NO ASBESTOS DETECTED						Other: 100- 99	Cellulose: 1- 2
02 B	KIA	WHITE/GREY 12"X12" VFT	MAIN	081215SNH42-5	NO ASBESTOS DETECTED						Other: 98- 99	Cellulose: 1- 2

Report Continued on Next Page

Friday, September 11, 2015

Page 2 of 4

CLIENT: MONROE COUNTY PUBLIC SCHOOLS
PROJECT: BIG PINE ACADEMY PORT I
Work Order: T1509027

LABORATORY BULK SAMPLE ANALYSIS REPORT CONTINUED

Dash No.	ANA	DESCRIPTION	LOCATION	Sample No.	PERCENT ASBESTOS FIBERS					%NON-ASB FIBERS	
					CHRY	AMOS	CROC	TREM	ANTH	OTHER	NON FIB
02 C	KIA	WHITE/GREY 12"X12" VFT	MAIN	081215SNH42-6	NO ASBESTOS DETECTED					Other: 98-99	Cellulose: 1-2
03 A	KIA	GREEN 12"X12" VFT	MAIN	081215SNH43-7	NO ASBESTOS DETECTED					Other: 98-99	Cellulose: 1-2
03 B	KIA	GREEN 12"X12" VFT	MAIN	081215SNH43-8	NO ASBESTOS DETECTED					Other: 98-99	Cellulose: 1-2
03 C	KIA	GREEN 12"X12" VFT	MAIN	081215SNH43-9	NO ASBESTOS DETECTED					Other: 98-99	Cellulose: 1-2
04 A	KIA	TAN 12"X12" VFT	MAIN	081215SNH4410	NO ASBESTOS DETECTED					Other: 98-99	Cellulose: 1-2
04 B	KIA	TAN 12"X12" VFT	MAIN	081215SNH4411	NO ASBESTOS DETECTED					Other: 98-99	Cellulose: 1-2

Report Continued on Next Page

Friday, September 11, 2015

CLIENT: MONROE COUNTY PUBLIC SCHOOLS

PROJECT: BIG PINE ACADEMY PORT 1

Work Order: T1509027

LABORATORY BULK SAMPLE ANALYSIS REPORT CONTINUED

Dash No.	ANA	DESCRIPTION	LOCATION	Sample No.	PERCENT ASBESTOS FIBERS				%NON-ASB	
					CHRY	AMOS	CROC	TREM	ANTH	OTHER
04 C	KIA	TAN 12"X12" VFT	MAIN	081215SNH4412	NO ASBESTOS DETECTED				Other: 98- 99 Cellulose: 1- 2	
05 A	KIA	YELLOW 12"X12" VFT	MAIN	081215SNH4513	NO ASBESTOS DETECTED IN BROWN GLUE				Other: 98- 99 Cellulose: 1- 2	
05 B	KIA	YELLOW 12"X12" VFT	MAIN	081215SNH4514	NO ASBESTOS DETECTED				Other: 98- 99 Cellulose: 1- 2	
05 C	KIA	YELLOW 12"X12" VFT	MAIN	081215SNH4515	NO ASBESTOS DETECTED IN BROWN GLUE				Other: 98- 99 Cellulose: 1- 2	
06 A	KIA	GREY 12"X12" VFT	MAIN	081215SNH4616	NO ASBESTOS DETECTED				Other: 98- 99 Cellulose: 1- 2	
06 B	KIA	GREY 12"X12" VFT	MAIN	081215SNH4617	NO ASBESTOS DETECTED IN CLEAR GLUE				Other: 98- 99 Cellulose: 1- 2	

Report Continued on Next Page

CLIENT: MONROE COUNTY PUBLIC SCHOOLS
PROJECT: BIG PINE ACADEMY PORT 1
Work Order: T1509027

LABORATORY BULK SAMPLE ANALYSIS REPORT CONTINUED

Dash No.	ANA	DESCRIPTION	LOCATION	Sample No.	PERCENT ASBESTOS FIBERS					%NON-ASB	
					CHRY	AMOS	CROC	TREM	ANTH	OTHER	NON FIB
06 C	KIA	GREY 12"X12" VFT	MAIN	081215SNH4618	NO ASBESTOS DETECTED					Other: 98- 99 Cellulose: 1- 2	
NO ASBESTOS DETECTED IN CLEAR GLUE											
07 A	KIA	YELLOW LINOLEUM	RESTROOM	081215SNH4719	NO ASBESTOS DETECTED					Other: 98- 99 Cellulose: 1- 2	
NO ASBESTOS DETECTED IN TAN GLUE											
07 B	KIA	YELLOW LINOLEUM	RESTROOM	081215SNH4720	NO ASBESTOS DETECTED					Other: 98- 99 Cellulose: 1- 2	
NO ASBESTOS DETECTED IN TAN GLUE											
07 C	KIA	YELLOW LINOLEUM	RESTROOM	081215SNH4721	NO ASBESTOS DETECTED					Other: 98- 99 Cellulose: 1- 2	
NO ASBESTOS DETECTED IN TAN GLUE											

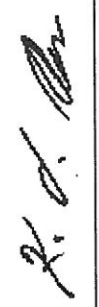

Quality Control Officer

Analytical results pertain only to the sample(s) analyzed. All Samples analyzed were acceptable for analysis.

ABBREVIATIONS:
 ANA = Analyst; ASB = Asbestos; CHRY = Chrysotile; AMOS = Amosite; CROC = Crocidolite; TERM = Term/Act; ANTH = Anthophyllite;
 ACT = Actinolite; AL = Aluminum; BLK = Black; BACK = Backing; BL = Blue; BRN = Brown; C = Cellulose; CALC = Calcareous; CPT = Carpet; CTL = Ceiling Tile;
 CEM = Cement; COV = Cover; DEB = Debris; FG = Fiberglass; FIB = Fibrous; MAS = Mastic; MAT = Material; MIC = Micaceous; MW = Mineral Wool; ORG = Orange;
 PAI = Paint; PAP = Paper; PL = Plaster; PLAS = Plastic; PWDR = Powder; RCF = Refractory Ceramic Fiber; RUB = Rubber; SIL = Silver; SR = Sheet Rock; S = Synthetic;
 SUB = Substance; TEXT = Textured; TR = Trace; TRAN = Transite; TREM = Tremolite; VERM = Vermiculite; VYL = Vinyl; W = Wollastonite; WH = White; YEL = Yellow.

T 1509027



EE&G Environmental Services, LLC
5751 Miami Lakes Drive East
Miami Lakes, Florida 33014

BULK TRANSMITTAL FORM CHAIN OF CUSTODY

CLIENT: Monroe County School District

PROJECT: Big Pine Academy

Port ↑
Bldg:

CLIENT CONTACT: Jeff Barrow

PROJECT NO./BILL GROUP: 2015-2052

DATE COLLECTED: 8/12/15

PROJECT PHASE: IH /3YR

DATE SENT: 8/12/15

DATE VERBAL NEEDED: _____

STOP AT FIRST POSITIVE: Y N (circle one)

DATE WRITTEN NEEDED: _____

SAMPLE PREFIX 081215SN

SAMPLE NUMBER	COLOR	SAMPLE DESCRIPTION	SAMPLE LOCATION
1. HA-1	white	Dry wall system	ceiling
2.	↓	↓	OFFICE
3.	↓	↓	MAIN
4. HA-2	wht/grey	12" VPT	MAIN
5.	↓	↓	↓
6.	↓	↓	↓
7. HA-3	green	↓	↓
8.	↓	↓	↓
9.	↓	↓	↓
10. HA-4	tan	↓	↓
11.	↓	↓	↓
12.	↓	↓	↓
13. HA-5	yellow	↓	MAIN
14.	↓	↓	↓
15.	↓	↓	↓
16. HA-6	grey	↓	↓
17.	↓	↓	↓
18.	↓	↓	↓
19. HA-7	yellow	linoleum	Rest room
20.	↓	↓	↓
21.			↓

CHAIN OF CUSTODY:

DATE/TIME

PRINT NAME/SIGNATURE

PURPOSE

8/12/15

JB

RECEIVED
AUG 8 2015

C T A

8/12/15

JB

C T A

C T A

C = Collection T = Transportation A = Analysis

REPORT

SENT MONROE COUNTY PUBLIC SCHOOLS

TO: 241 TRUMBO ROAD
KEY WEST, FL 33040
JEFF BARROW

Phone: 305-293-1403

Fax:

Email:

Thank you for your business.

PREPARED AAL

BY: Asbestos Department
5005 WEST LAUREL STREET
SUITE 110
TAMPA, FL 33607
NVLAP Lab Code 101775
(813) 287-1005

Analysis: Polarized Light Microscopy (PLM) with dispersion staining techniques according to the United States (US) Environmental Protection Agency (EPA) 'Method for the Determination of Asbestos in Bulk Building Materials', EPA/600/R-93-116, July 1993.

Sample Type: BULK

of Samples: 18

Work Order# T1509031

AAL Project# 2015-2052

Project: BIG PINE ACADEMY PORT 2

Date in: Tuesday, August 18, 2015

Date out: Tuesday, Sep 15 2015

Transported: FEDEX

Sampled by: S.N.

Received by: KIA



Authorized Analyst
KHANDAKER ANAM



Laboratory Manager
KHANDAKER ANAM

Due to the small size of asbestos fibers associated with vinyl floor tiles, TEM analysis is recommended for all floor tiles containing <1% or no detectable asbestos by visual estimation.

This report may not be reproduced except in full, without the written approval of AAL. AAL will not be held responsible for the use of its reports issued in part to third parties or authorized agents of the client.

This report shall not be used by the client to claim product endorsement by NVLAP nor any agency of the United States Government. All NVLAP reports displaying NVLAP logo must have at least one signature to be valid.

The following analytical results presented in this report pertain only to the samples analyzed. American Asbestos Laboratories assumes no responsibility for whether the samples accurately represent the material in question

LABORATORY BULK SAMPLE ANALYSIS REPORT

CLIENT: MONROE COUNTY PUBLIC SCHOOLS

PROJECT: BIG PINE ACADEMY PORT 2

Work Order: T1509031

Asbestos analysis of bulk materials via EPA 600/R/93/116 Method using Polarized Light Microscopy (PLM).

Dash No.	ANA	DESCRIPTION	LOCATION	Sample No.	PERCENT ASBESTOS FIBERS				%NON-ASB FIBERS	
					CHRY	AMOS	CROC	TREM	ANTH	OTHER
01 A	KIA	WHITE DRYWALL SYSTEM Layer1: NO ASBESTOS DETECTED IN WHITE DRYWALL Layer2: NO ASBESTOS DETECTED IN WHITE JOINT COMPOUND	NORTH	081215SNH41-1	NO ASBESTOS DETECTED				Other: 85- 90	Cellulose: 10- 15
01 B	KIA	WHITE DRYWALL SYSTEM Layer1: NO ASBESTOS DETECTED IN WHITE DRYWALL Layer2: NO ASBESTOS DETECTED IN WHITE JOINT COMPOUND	SOUTH	081215SNH41-2	NO ASBESTOS DETECTED				Other: 85- 90	Cellulose: 10- 15
01 C	KIA	WHITE DRYWALL SYSTEM Layer1: NO ASBESTOS DETECTED IN WHITE DRYWALL Layer2: NO ASBESTOS DETECTED IN WHITE JOINT COMPOUND	EAST	081215SNH41-3	NO ASBESTOS DETECTED				Other: 85- 90	Cellulose: 10- 15
02 A	KIA	WHITE 2'X4' DOT FURROW CEILING TILE	SINK	081215SNH42-4	NO ASBESTOS DETECTED				Other: 30- 40	Glass: 30- 35 Cellulose: 30- 35
02 B	KIA	WHITE 2'X4' DOT FURROW CEILING TILE	DOOR	081215SNH42-5	NO ASBESTOS DETECTED				Other: 30- 40	Glass: 30- 35 Cellulose: 30- 35

Report Continued on Next Page

CLIENT: MONROE COUNTY PUBLIC SCHOOLS
PROJECT: BIG PINE ACADEMY PORT 2
Work Order: TI509031

LABORATORY BULK SAMPLE ANALYSIS REPORT CONTINUED

Dash No.	ANA	DESCRIPTION	LOCATION	Sample No.	PERCENT ASBESTOS FIBERS				%NON-ASB FIBERS	
					CHRY	AMOS	CROC	TREM	ANTH	OTHER
02 C	KIA	WHITE 2'X4' DOT FURROW CEILING TILE	CENTER	081215SNH42-6	NO ASBESTOS DETECTED				Glass: 30- 35 Cellulose: 30- 35 Other: 30- 40	
03 A	KIA	TAN 12"X12" VFT	MAIN	081215SNH43-7	NO ASBESTOS DETECTED				Cellulose: 1- 2 Other: 98- 99	
03 B	KIA	TAN 12"X12" VFT	MAIN	081215SNH43-8	NO ASBESTOS DETECTED				Cellulose: 1- 2 Other: 98- 99	
03 C	KIA	TAN 12"X12" VFT	MAIN	081215SNH43-9	NO ASBESTOS DETECTED				Cellulose: 1- 2 Other: 98- 99	
04 A	KIA	BLUE/GREY 12"X12" VFT	MAIN	081215SNH4410	NO ASBESTOS DETECTED				Cellulose: 1- 2 Other: 98- 99	
04 B	KIA	BLUE/GREY 12"X12" VFT	MAIN	081215SNH4411	NO ASBESTOS DETECTED				Cellulose: 1- 2 Other: 98- 99	

Report Continued on Next Page

CLIENT: MONROE COUNTY PUBLIC SCHOOLS

PROJECT: BIG PINE ACADEMY PORT 2

Work Order: T1509031

LABORATORY BULK SAMPLE ANALYSIS REPORT CONTINUED

Dash No.	ANA	DESCRIPTION	LOCATION	Sample No.	PERCENT ASBESTOS FIBERS				%NON-ASB			
					CHRY	AMOS	CROC	TREM	ANTH	OTHER	NON FIB	FIBERS
04 C	KIA	BLUE/GREY 12"X12" VFT	MAIN	081215SNH4412	NO ASBESTOS DETECTED						Other: 98- 99	Cellulose: 1- 2
05 A	KIA	WHITE/GREY 12"X12" VFT	MAIN	081215SNH4513	NO ASBESTOS DETECTED						Other: 98- 99	Cellulose: 1- 2
05 B	KIA	WHITE/GREY 12"X12" VFT	MAIN	081215SNH4514	NO ASBESTOS DETECTED						Other: 98- 99	Cellulose: 1- 2
05 C	KIA	WHITE/GREY 12"X12" VFT	MAIN	081215SNH4515	NO ASBESTOS DETECTED						Other: 98- 99	Cellulose: 1- 2
06 A	KIA	BROWN VINYL COVE BASE	@DOOR	081215SNH4616	NO ASBESTOS DETECTED						Other: 98- 99	Cellulose: 1- 2
06 B	KIA	BROWN VINYL COVE BASE	@DOOR	081215SNH4617	NO ASBESTOS DETECTED						Other: 98- 99	Cellulose: 1- 2

Report Continued on Next Page

CLIENT: MONROE COUNTY PUBLIC SCHOOLS
PROJECT: BIG PINE ACADEMY PORT 2

LABORATORY BULK SAMPLE ANALYSIS REPORT CONTINUED

Work Order: T1509031

Dash No.	ANA	DESCRIPTION	LOCATION	Sample No.	PERCENT ASBESTOS FIBERS						%NON-ASB FIBERS
					CHRY	AMOS	CROC	TREM	ANTH	OTHER	
06 C	KIA	BROWN VINYL COVE BASE	@DOOR	081215SNH4618	NO ASBESTOS DETECTED						Cellulose: 1 - 2
NO ASBESTOS DETECTED IN YELLOW GLUE											



Quality Control Officer

Analytical results pertain only to the sample(s) analyzed. All Samples analyzed were acceptable for analysis.

ABBREVIATIONS: ANA = Analyst; ASB = Asbestos; CHRY = Chrysotile; AMOS = Amosite; CROC = Crocidolite; TERM = Term/Act; ANTH = Anthophyllite; ACT = Actinolite; AL = Aluminum; BLK = Black; BACK = Backing; BL = Blue; BRN = Brown; C = Cellulose; CALC = Calcareous; CPT = Carpet; CTL = Ceiling Tile; CEM = Cement; COV = Cover; DEB = Debris; FG = Fiberglass; FIB = Fibrous; MAS = Mastic; MAT = Material; MIC = Micaceous; MW = Mineral Wool; ORG = Orange; PAI = Paint; PAP = Paper; PL = Plaster; PLAS = Plastic; PWDR = Powder; RCF = Refractory Ceramic Fiber; RUB = Rubber; SIL = Silver; SR = Sheet Rock; S = Synthetic; SUB = Substance; TEXT = Textured; TR = Trace; TRAN = Transite; TREM = Tremolite; VERM = Vermiculite; VYL = Vinyl; W = Wollastonite; WH = White; YEL = Yellow.



EE&G Environmental Services, LLC
 5751 Miami Lakes Drive East
 Miami Lakes, Florida 33014

7180903

BULK TRANSMITTAL FORM CHAIN OF CUSTODY

CLIENT: Monroe County School District

PROJECT: Big Pine Academy Part 2
 Bldg:

CLIENT CONTACT: Jeff Barrow

PROJECT NO./BILL GROUP: 2015-2052

DATE COLLECTED: 8/12/15

PROJECT PHASE: IH/3YR

DATE SENT: 8/12/15

DATE VERBAL NEEDED: _____

STOP AT FIRST POSITIVE: Y N (circle one)

DATE WRITTEN NEEDED: _____

SAMPLE PREFIX 0412155N

SAMPLE NUMBER	COLOR	SAMPLE DESCRIPTION	SAMPLE LOCATION
1. <u>HA-1</u>	<u>white</u>	<u>Dry wall system</u>	<u>N</u>
2. _____	↓	↓	S
3. _____	↓	↓	E
4. <u>HA-2</u>	<u>white</u>	<u>2'x4' ceiling tile Dot Fur</u>	<u>South</u>
5. _____	↓	↓	Door
6. _____	↓	↓	center
7. <u>HA-3</u>	<u>TAN</u>	<u>12" VFT</u>	<u>main</u>
8. _____	↓	↓	↓
9. _____	↓	↓	↓
10. <u>HA-4</u>	<u>Blue/grey</u>	↓	↓
11. _____	↓	↓	↓
12. _____	↓	↓	↓
13. <u>HA-5</u>	<u>wht/grey</u>	↓	↓
14. _____	↓	↓	↓
15. _____	↓	↓	↓
16. <u>HA-6</u>	<u>Brown</u>	<u>Vinyl Cove Base</u>	<u>near door</u>
17. _____	↓	↓	↓
18. _____	↓	↓	↓
19. _____	↓	↓	↓
20. _____	↓	↓	↓

CHAIN OF CUSTODY:

DATE/TIME	PRINT NAME/SIGNATURE
<u>8/12/15</u>	<u>[Signature]</u>
<u>8/12/15</u>	<u>[Signature]</u>
_____	_____

PURPOSE

(C) T A

C (T) A

C T A

RECEIVED

AUG 18 2015

C= Collection T= Transportation A= Analysis

REPORT

SENT MONROE COUNTY PUBLIC SCHOOLS

TO: 241 TRUMBO ROAD
KEY WEST, FL 33040
JEFF BARROW

Phone: 305-293-1403

Fax:

Email:

Thank you for your business.

PREPARED AAL

BY: Asbestos Department
5005 WEST LAUREL STREET
SUITE 110
TAMPA, FL 33607
NVLAP Lab Code 101775
(813) 287-1005

Analysis: Polarized Light Microscopy (PLM) with dispersion staining techniques according to the United States (US) Environmental Protection Agency (EPA) 'Method for the Determination of Asbestos in Bulk Building Materials', EPA/600/R-93-116, July 1993.

Sample Type: BULK

of Samples: 21

Work Order# T1509030

AAL Project# 2015-2052

Project: BIG PINE ACADEMY PORT 4

Date in: Tuesday, August 18, 2015

Date out: Monday, Sep 14 2015

Transported: FEDEX

Sampled by: S.N.

Received by: KIA



Authorized Analyst
KHANDAKER ANAM



Laboratory Manager
KHANDAKER ANAM

Due to the small size of asbestos fibers associated with vinyl floor tiles, TEM analysis is recommended for all floor tiles containing <1% or no detectable asbestos by visual estimation.

This report may not be reproduced except in full, without the written approval of AAL. AAL will not be held responsible for the use of its reports issued in part to third parties or authorized agents of the client.

This report shall not be used by the client to claim product endorsement by NVLAP nor any agency of the United States Government. All NVLAP reports displaying NVLAP logo must have at least one signature to be valid.

The following analytical results presented in this report pertain only to the samples analyzed. American Asbestos Laboratories assumes no responsibility for whether the samples accurately represent the material in question

LABORATORY BULK SAMPLE ANALYSIS REPORT

CLIENT: MONROE COUNTY PUBLIC SCHOOLS

PROJECT: BIG PINE ACADEMY PORT 4

Work Order: T1509030

Asbestos analysis of bulk materials via EPA 600/R/93/116 Method using Polarized Light Microscopy (PLM).

Dash No.	ANA	DESCRIPTION	LOCATION	Sample No.	PERCENT ASBESTOS FIBERS			%NON-ASB FIBERS			
					CHRY	AMOS	CROC	TREM	ANTH	OTHER	NON FIB
01 A	KIA	WHITE DRYWALL SYSTEM Layer1: NO ASBESTOS DETECTED IN WHITE DRYWALL Layer2: NO ASBESTOS DETECTED IN WHITE JOINT COMPOUND	@ DOOR	081215SNH41-1	NO ASBESTOS DETECTED					Other: 85- 90	Cellulose: 10- 15
01 B	KIA	WHITE DRYWALL SYSTEM Layer1: NO ASBESTOS DETECTED IN WHITE DRYWALL Layer2: NO ASBESTOS DETECTED IN WHITE JOINT COMPOUND	@ SINK	081215SNH41-2	NO ASBESTOS DETECTED					Other: 85- 90	Cellulose: 10- 15
01 C	KIA	WHITE DRYWALL SYSTEM Layer1: NO ASBESTOS DETECTED IN WHITE DRYWALL Layer2: NO ASBESTOS DETECTED IN WHITE JOINT COMPOUND	@ RESTROOM	081215SNH41-3	NO ASBESTOS DETECTED					Other: 85- 90	Cellulose: 10- 15
02 A	KIA	WHITE 2'X4' DOT GROOVE CEILING TILE	MAIN	081215SNH42-4	NO ASBESTOS DETECTED					Other: 30- 40	Glass: 30- 35 Cellulose: 30- 35
02 B	KIA	WHITE 2'X4' DOT GROOVE CEILING TILE	MAIN	081215SNH42-5	NO ASBESTOS DETECTED					Other: 30- 40	Glass: 30- 35 Cellulose: 30- 35

Report Continued on Next Page

CLIENT: MONROE COUNTY PUBLIC SCHOOLS
PROJECT: BIG PINE ACADEMY PORT 4
Work Order: T1509030

LABORATORY BULK SAMPLE ANALYSIS REPORT CONTINUED

Dash No.	ANA	DESCRIPTION	LOCATION	Sample No.	PERCENT ASBESTOS FIBERS				%NON-ASB FIBERS	
					CHRY	AMOS	CROC	TREM	ANTH	OTHER
02 C	KIA	WHITE 2'X4' DOT GROOVE CEILING TILE	MAIN	081215SNH42-6	NO ASBESTOS DETECTED				Glass: 30- 35 Cellulose: 30- 35 Other: 30- 40	
03 A	KIA	WHITE 2'X2' DOT DOT CEILING TILE	RESTROOM	081215SNH43-7	NO ASBESTOS DETECTED				Glass: 30- 35 Cellulose: 30- 35 Other: 30- 40	
03 B	KIA	WHITE 2'X2' DOT DOT CEILING TILE	RESTROOM	081215SNH43-8	NO ASBESTOS DETECTED				Glass: 30- 35 Cellulose: 30- 35 Other: 30- 40	
03 C	KIA	WHITE 2'X2' DOT DOT CEILING TILE	RESTROOM	081215SNH43-9	NO ASBESTOS DETECTED				Glass: 30- 35 Cellulose: 30- 35 Other: 30- 40	
04 A	KIA	WHITE/GREY 12"X12' VFT	MAIN	081215SNH4410	NO ASBESTOS DETECTED				Cellulose: 1- 2 Other: 98- 99	
04 B	KIA	WHITE/GREY 12"X12' VFT	MAIN	081215SNH4411	NO ASBESTOS DETECTED IN YELLOW GLUE				Cellulose: 1- 2 Other: 98- 99	
					NO ASBESTOS DETECTED				Cellulose: 1- 2 Other: 98- 99	

Report Continued on Next Page

Monday, September 14, 2015

Page 3 of 4

CLIENT: MONROE COUNTY PUBLIC SCHOOLS
PROJECT: BIG PINE ACADEMY PORT 4
Work Order: T1509030

LABORATORY BULK SAMPLE ANALYSIS REPORT CONTINUED

Dash No.	ANA	DESCRIPTION	LOCATION	Sample No.	PERCENT ASBESTOS FIBERS					%NON-ASB FIBERS		
					CHRY	AMOS	CROC	TREM	ANTH	OTHER	NON FIB	FIBERS
04 C	KIA	WHITE/GREY 12"X12' VFT	MAIN	081215SNH4412			NO ASBESTOS DETECTED					Cellulose: 1-2 Other: 98-99
05 A	KIA	BEIGE 12"X12' VFT	MAIN	081215SNH4513			NO ASBESTOS DETECTED					Cellulose: 1-2 Other: 98-99
05 B	KIA	BEIGE 12"X12' VFT	MAIN	081215SNH4514			NO ASBESTOS DETECTED					Cellulose: 1-2 Other: 98-99
05 C	KIA	BEIGE 12"X12' VFT	MAIN	081215SNH4515			NO ASBESTOS DETECTED					Cellulose: 1-2 Other: 98-99
06 A	KIA	GREY SPECKLED LINOELUM	MAIN @ SINK	081215SNH4616			NO ASBESTOS DETECTED					Cellulose: 10-15 Other: 85-90
06 B	KIA	GREY SPECKLED LINOELUM	MAIN @ SINK	081215SNH4617			NO ASBESTOS DETECTED					Cellulose: 10-15 Other: 85-90

Report Continued on Next Page

CLIENT: MONROE COUNTY PUBLIC SCHOOLS
PROJECT: BIG PINE ACADEMY PORT 4
Work Order: T1509030

LABORATORY BULK SAMPLE ANALYSIS REPORT CONTINUED

Dash No.	ANA	DESCRIPTION	LOCATION	Sample No.	PERCENT ASBESTOS FIBERS							%NON-ASB FIBERS
					CHRY	AMOS	CROC	TREM	ANTH	OTHER	NON FIB	
06 C	KIA	GREY SPECKLED LINOELUM	RESTROOM	081215SNHA618	NO ASBESTOS DETECTED							Cellulose: 10- 15 Other: 85- 90
07 A	KIA	GREY SINK COAT	SINK	081215SNHA719	NO ASBESTOS DETECTED							Cellulose: 10- 15 Other: 85- 90
07 B	KIA	GREY SINK COAT	SINK	081215SNHA720	NO ASBESTOS DETECTED							Cellulose: 10- 15 Other: 85- 90
07 C	KIA	GREY SINK COAT	SINK	081215SNHA721	NO ASBESTOS DETECTED							Cellulose: 10- 15 Other: 85- 90



Quality Control Officer

Analytical results pertain only to the sample(s) analyzed. All Samples analyzed were acceptable for analysis.

ABBREVIATIONS: ANA = Analyst; ASB = Asbestos; CHRY = Chrysotile; AMOS = Amosite; CROC = Crocidolite; TERM = Term/Act; ANTH = Anthophyllite; ACT = Actinolite; AL = Aluminum; BLK = Black; BACK = Backing; BL = Blue; BRN = Brown; C = Cellulose; CALC = Calcareous; CPT = Carpet; CTL = Ceiling Tile; CEM = Cement; COV = Cover; DEB = Debris; FG = Fiberglass; FIB = Fibrous; MAS = Mastic; MAT = Material; MIC = Micaceous; MW = Mineral Wool; ORG = Orange; PAI = Paint; PAP = Paper; PL = Plaster; PLAS = Plastic; PWDR = Powder; RCF = Refractory Ceramic Fiber; RUB = Rubber; SIL = Silver; SR = Sheet Rock; S = Synthetic; SUB = Substance; TEXT = Textured; TR = Trace; TRAN = Transite; TREM = Tremolite; VERM = Vermiculite; VYL = Vinyl; W = Wollastonite; WH = White; YEL = Yellow.

T 1509030



EE&G Environmental Services, LLC
5751 Miami Lakes Drive East
Miami Lakes, Florida 33014

BULK TRANSMITTAL FORM CHAIN OF CUSTODY

CLIENT: Monroe County School District

PROJECT: Big Pine Academy ^{PORT 4}
~~Bldg:~~

CLIENT CONTACT: Jeff Barrow

PROJECT NO./BILL GROUP: 2015-2052

DATE COLLECTED: 8/12/15

PROJECT PHASE: IH /3YR

DATE SENT: 8/12/15

DATE VERBAL NEEDED: _____

STOP AT FIRST POSITIVE: Y N (circle one)

DATE WRITTEN NEEDED: _____

SAMPLE PREFIX 081215SN

SAMPLE NUMBER	COLOR	SAMPLE DESCRIPTION	SAMPLE LOCATION
1. <u>HA-1</u>	<u>white</u>	<u>dry wall system</u>	<u>@ Door</u>
2. _____	↓	↓	<u>@ sink</u>
3. _____	↓	↓	<u>@ RR</u>
4. <u>HA-2</u>	<u>white</u>	<u>2'x4' ceiling tile Dog house</u>	<u>main</u>
5. _____	↓	↓	↓
6. _____	↓	↓	↓
7. <u>HA-3</u>	<u>white</u>	<u>2'x2' C.t Dog Dog</u>	<u>Rest room</u>
8. _____	↓	↓	↓
9. _____	↓	↓	↓
10. <u>HA-4</u>	<u>whiter grey</u>	<u>12" VFR</u>	<u>main</u>
11. _____	↓	↓	↓
12. _____	↓	↓	↓
13. <u>HA-5</u>	<u>Beige</u>	↓	↓
14. _____	↓	↓	↓
15. _____	↓	↓	↓
16. <u>HA-6</u>	<u>Speckled</u>	<u>linoleum</u>	<u>main @ sink</u>
17. _____	↓	↓	↓
18. _____	↓	↓	<u>Restroom</u>
19. <u>HA-7</u>	<u>grey</u>	<u>SINK CONT</u>	<u>Sink</u>
20. _____	↓	↓	↓

CHAIN OF CUSTODY:

DATE/TIME	PRINT NAME/SIGNATURE	PURPOSE
<u>8/12/15</u>	<u>[Signature]</u>	<u>CTA</u>
<u>8/12/15</u>	<u>[Signature]</u>	<u>CTA</u>
_____	_____	<u>CTA</u>

C= Collection T= Transportation A= Analysis

RECEIVED
AUG 18 2015

[Signature]

AAL

American Asbestos Laboratories

Thursday, Sep 10 2015, 10:28 AM

REPORT

SENT MONROE COUNTY PUBLIC SCHOOLS

TO: 241 TRUMBO ROAD
KEY WEST, FL 33040
JEFF BARROW

Phone: 305-293-1403

Fax:

Email:

Thank you for your business.

PREPARED AAL

BY: Asbestos Department
5005 WEST LAUREL STREET
SUITE 110
TAMPA, FL 33607
NVLAP Lab Code 101775
(813) 287-1005

Analysis: Polarized Light Microscopy (PLM) with dispersion staining techniques according to the United States (US) Environmental Protection Agency (EPA) 'Method for the Determination of Asbestos in Bulk Building Materials', EPA/600/R-93-116, July 1993.

Sample Type: BULK

of Samples: 21

Work Order# T1509023

AAL Project# 2015-2052

Project: BIG PINE ACADEMY PORT 5

Date in: Tuesday, August 18, 2015

Date out: Thursday, Sep 10 2015

Transported: FEDEX

Sampled by: S.N.

Received by: KIA



Authorized Analyst
KHANDAKER ANAM



Laboratory Manager
KHANDAKER ANAM

Due to the small size of asbestos fibers associated with vinyl floor tiles, TEM analysis is recommended for all floor tiles containing <1% or no detectable asbestos by visual estimation.

This report may not be reproduced except in full, without the written approval of AAL. AAL will not be held responsible for the use of its reports issued in part to third parties or authorized agents of the client.

This report shall not be used by the client to claim product endorsement by NVLAP nor any agency of the United States Government. All NVLAP reports displaying NVLAP logo must have at least one signature to be valid.

The following analytical results presented in this report pertain only to the samples analyzed. American Asbestos Laboratories assumes no responsibility for whether the samples accurately represent the material in question

LABORATORY BULK SAMPLE ANALYSIS REPORT

CLIENT: MONROE COUNTY PUBLIC SCHOOLS

PROJECT: BIG PINE ACADEMY PORT 5

Work Order: TT1509023

Asbestos analysis of bulk materials via EPA 600/R/93/116 Method using Polarized Light Microscopy (PLM).

Dash No.	ANA	DESCRIPTION	LOCATION	Sample No.	PERCENT ASBESTOS FIBERS				%NON-ASB FIBERS			
					CHRY	AMOS	CROC	TREM	ANTH	OTHER	NON FIB	FIBERS
01 A	KIA	WHITE DRYWALL SYSTEM Layer1: NO ASBESTOS DETECTED IN WHITE DRYWALL Layer2: NO ASBESTOS DETECTED IN WHITE JOINT COMPOUND	NORTH	081215SNH41-1	NO ASBESTOS DETECTED						Other: 85- 90	Cellulose: 10- 15
01 B	KIA	WHITE DRYWALL SYSTEM Layer1: NO ASBESTOS DETECTED IN WHITE DRYWALL Layer2: NO ASBESTOS DETECTED IN WHITE JOINT COMPOUND	SOUTH	081215SNH41-2	NO ASBESTOS DETECTED						Other: 85- 90	Cellulose: 10- 15
01 C	KIA	WHITE DRYWALL SYSTEM Layer1: NO ASBESTOS DETECTED IN WHITE DRYWALL Layer2: NO ASBESTOS DETECTED IN WHITE JOINT COMPOUND	EAST	081215SNH41-3	NO ASBESTOS DETECTED						Other: 85- 90	Cellulose: 10- 15
02 A	KIA	WHITE 2'X4' CEILING TILE	NORTH	081215SNH42-4	NO ASBESTOS DETECTED						Other: 30- 40	Glass: 30- 35 Cellulose: 30- 35
02 B	KIA	WHITE 2'X4' CEILING TILE	SOUTH	081215SNH42-5	NO ASBESTOS DETECTED						Other: 30- 40	Glass: 30- 35 Cellulose: 30- 35

Report Continued on Next Page

Thursday, September 10, 2015

Page 2 of 4

CLIENT: MONROE COUNTY PUBLIC SCHOOLS

PROJECT: BIG PINE ACADEMY PORT 5

Work Order: T1509023

LABORATORY BULK SAMPLE ANALYSIS REPORT CONTINUED

Dash No.	AN/A	DESCRIPTION	LOCATION	Sample No.	PERCENT ASBESTOS FIBERS				%NON-ASB	
					CHRY	AMOS	CROC	TREM	ANTH	OTHER
02 C	KIA	WHITE 2'X4' CEILING TILE	EAST	081215SNH42-6	NO ASBESTOS DETECTED				Glass: 30- 35 Cellulose: 30- 35	Other: 30- 40
03 A	KIA	GREY 12"X12" VFT	NORTH	081215SNH43-7	NO ASBESTOS DETECTED				Cellulose: 1- 2	Other: 98- 99
03 B	KIA	GREY 12"X12" VFT	SOUTH	081215SNH43-8	NO ASBESTOS DETECTED				Cellulose: 1- 2	Other: 98- 99
03 C	KIA	GREY 12"X12" VFT	EAST	081215SNH43-9	NO ASBESTOS DETECTED				Cellulose: 1- 2	Other: 98- 99
04 A	KIA	BEIGE 12"X12" VFT	NORTH	081215SNH44-10	NO ASBESTOS DETECTED				Cellulose: 1- 2	Other: 98- 99
04 B	KIA	BEIGE 12"X12" VFT	SOUTH	081215SNH44-11	NO ASBESTOS DETECTED				Cellulose: 1- 2	Other: 98- 99

Report Continued on Next Page

CLIENT: MONROE COUNTY PUBLIC SCHOOLS

PROJECT: BIG PINE ACADEMY PORT 5

Work Order: T1509023

LABORATORY BULK SAMPLE ANALYSIS REPORT CONTINUED

Dash No.	ANA	DESCRIPTION	LOCATION	Sample No.	PERCENT ASBESTOS FIBERS				%NON-ASB	
					CHRY	AMOS	CROC	TREM	ANTH	OTHER
04 C	KIA	BEIGE 12"X12" VFT	EAST	081215SNH4412	NO ASBESTOS DETECTED				Other: 98- 99 Cellulose: 1- 2	
05 A	KIA	GREY LINOLEUM	MAIN @ SINK	081215SNH4513	NO ASBESTOS DETECTED				Other: 90- 95 Cellulose: 5- 10	
05 B	KIA	GREY LINOLEUM	RESTROOM	081215SNH4514	NO ASBESTOS DETECTED				Other: 90- 95 Cellulose: 5- 10	
05 C	KIA	GREY LINOLEUM	RESTROOM	081215SNH4515	NO ASBESTOS DETECTED				Other: 90- 95 Cellulose: 5- 10	
06 A	KIA	GREY VINYL COVE BASE	NORTH	081215SNH4616	NO ASBESTOS DETECTED				Other: 98- 99 Cellulose: 1- 2	
06 B	KIA	GREY VINYL COVE BASE	SOUTH	081215SNH4617	NO ASBESTOS DETECTED				Other: 98- 99 Cellulose: 1- 2	

Report Continued on Next Page

CLIENT: MONROE COUNTY PUBLIC SCHOOLS

PROJECT: BIG PINE ACADEMY PORT 5

Work Order: T1509023

LABORATORY BULK SAMPLE ANALYSIS REPORT CONTINUED

Dash No.	ANA	DESCRIPTION	LOCATION	Sample No.	PERCENT ASBESTOS FIBERS					%NON-ASB FIBERS	
					CHRY	AMOS	CROC	TREM	ANTH	OTHER	NON FIB
06 C	KIA	GREY VINYL COVE BASE	EAST	081215SNH4618	NO ASBESTOS DETECTED					Other: 98- 99	Cellulose: 1- 2
07 A	KIA	GREY SINK COAT	SINK	081215SNH4719	NO ASBESTOS DETECTED					Other: 95- 98	Cellulose: 2- 5
07 B	KIA	GREY SINK COAT	SINK	081215SNH4720	NO ASBESTOS DETECTED					Other: 95- 98	Cellulose: 2- 5
07 C	KIA	GREY SINK COAT	SINK	081215SNH4721	NO ASBESTOS DETECTED					Other: 95- 98	Cellulose: 2- 5

Quality Control Officer

Analytical results pertain only to the sample(s) analyzed. All Samples analyzed were acceptable for analysis.

ABBREVIATIONS: ANA = Analyst; ASB = Asbestos; CHRY = Chrysotile; AMOS = Amosite; CROC = Crocidolite; TERM = Term/Act; ANTH = Anthophyllite; ACT = Actinolite; AL = Aluminum; BLK = Black; BACK = Backing; BL = Blue; BRN = Brown; C = Cellulose; CALC = Calcareous; CPT = Carpet; CTL = Ceiling Tile; CEM = Cement; COV = Cover; DEB = Debris; FG = Fiberglass; FIB = Fibrous; MAS = Mastic; MAT = Material; MIC = Micaceous; MW = Mineral Wool; ORG = Orange; PAI = Paint; PAP = Paper; PL = Plaster; PLAS = Plastic; PWDR = Powder; RCF = Refractory Ceramic Fiber; RUB = Rubber; SIL = Silver; SR = Sheet Rock; S = Synthetic; SUB = Substance; TEXT = Textured; TR = Trace; TRAN = Transite; TREM = Tremolite; VERM = Vermiculite; VYL = Vinyl; W = Wollastonite; WH = White; YEL = Yellow.

T1509023



EE&G Environmental Services, LLC
5751 Miami Lakes Drive East
Miami Lakes, Florida 33014

BULK TRANSMITTAL FORM CHAIN OF CUSTODY

CLIENT: Monroe County School District

PROJECT: BIG PINE ACADEMY PORT: 5
Bldg:

CLIENT CONTACT: Jeff Barrow

PROJECT NO./BILL GROUP: 2015-2052

DATE COLLECTED: 8/12/15

PROJECT PHASE: IH /3YR

DATE SENT: 8/12/15

DATE VERBAL NEEDED: _____

STOP AT FIRST POSITIVE: Y N (circle one)

DATE WRITTEN NEEDED: _____

SAMPLE PREFIX 081215SN

SAMPLE NUMBER	COLOR	SAMPLE DESCRIPTION	SAMPLE LOCATION
1. HA-1	White	Drywall SYSTEM	N
2.	↓	↓	S
3.	↓	↓	E
4. HA-2	white	2'x4' ceiling tile	N
5.	↓	↓	S
6.	↓	↓	E
7. HA-3	wh/grey	12" VPT	N
8.	↓	↓	S
9.	↓	↓	E
10. HA-4	Beige	↓	N
11.	↓	↓	S
12.	↓	↓	E
13. HA-5	grey	linoleum	MAIN @ Sign
14.	↓	↓	RESTROOM
15.	↓	↓	↓
16. HA-6	grey	VINYL COVE BASE	N
17.	↓	↓	S
18.	↓	↓	E
19. HA-7	grey	SINK COAT	SINK
20.	↓	↓	↓
21.	↓	↓	↓

CHAIN OF CUSTODY:

DATE/TIME

PRINT NAME/SIGNATURE



PURPOSE

8/12/15

sl

C T A

8/12/15

sl

C T A

C T A

C= Collection T= Transportation A= Analysis

Big Pine Key Academy
Three-Year Reinspection
December 23, 2015

PHOTOGRAPHS



Photo 1: Exterior sign view



Photo 2: Non ACM white drywall system



Photo 3: NonACM white popcorn ceiling finish



Photo 4: NonACM White 2'x4' ceiling tiles dot furrow



Photo 5: Non ACM yellow linoleum

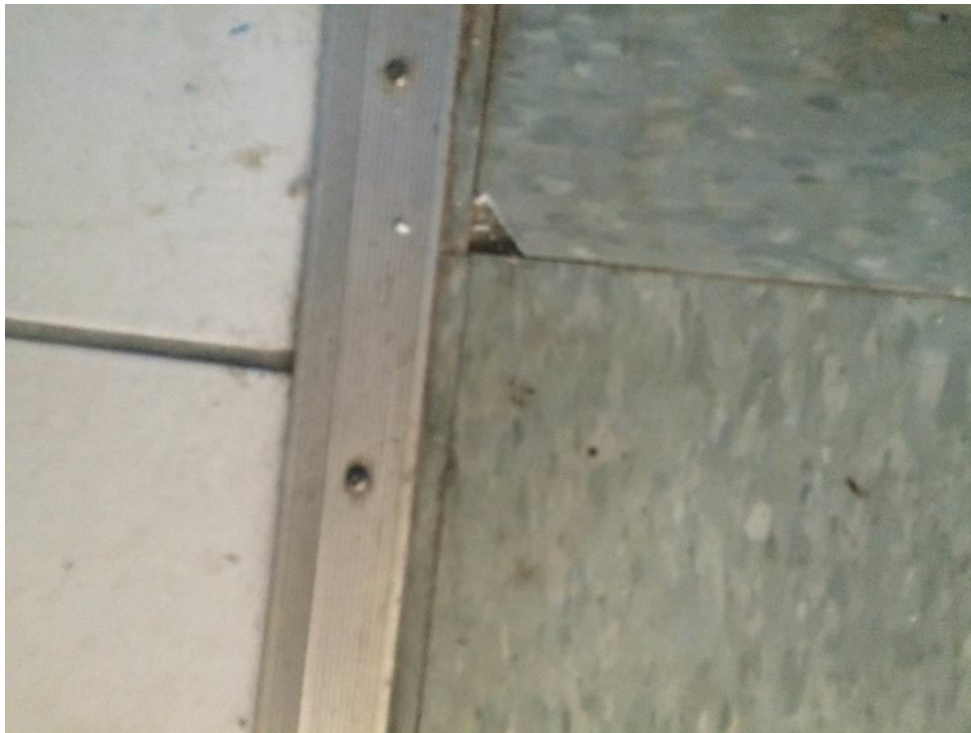

Photo 6: Non ACM Blue 12" VFT



Photo 7: Non ACM Brown 12" VFT



Photo 8: Non ACM yellow 12" VFT



Photo 9: Non ACM beige 12" VFT



Photo 10: Non ACM white with grey 12" VFT



Photo 11: Non ACM grey 12" VFT

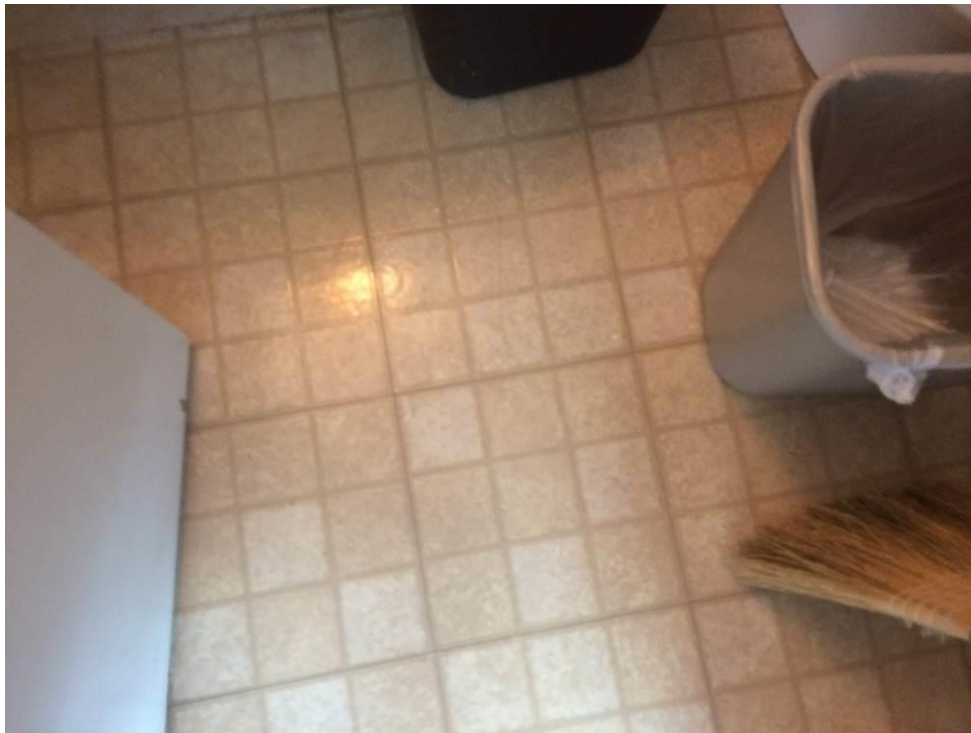

Photo 12: Non ACM Brown peel & stick 12" VFT



Photo 13: Non ACM yellow wall linoleum



Photo 14: Non ACM white sink undercoat

Big Pine Key Academy
Three-Year Reinspection
December 23, 2015

CERTIFICATES

Asbestos Consulting & Training Systems

40831.6404CERT/BIR

900 N.W. 5TH Avenue, Fort Lauderdale, Florida 33311 (954) 524-7208

This is to Certify that
Robert Miro



1737 NE 27th Dr, Wilton Manors, FL 33334

has successfully completed an English
Asbestos Building Inspection Refresher
16-Oct-15 TO 16-Oct-15

Meets state requirements of FL49-0001020/CN-0006273 and UT (6.0 core).

NDAAC Provider #451

Trainer(s): Mark Knick

TEST SCORE: 88 %

Training Address: 900 NW 5 AV, Fort Lauderdale, FL, 33311

Successful course completion based on exam score on: 10/16/15

This Certificate Expires:

15-Oct-16



1 0 / 1 5 / 1 6

Processed By:

Seagull

To Authenticate Certificate

www.seagulltraining.com

1-800-966-9933

UNDER CIVIL AND CRIMINAL PENALTIES OF LAW FOR MAKING OR SUBMISSION OF FALSE OR FRAUDULENT STATEMENTS OR REPRESENTATIONS (18 U.S.C. 1001 AND 15 U.S.C. 2615), I CERTIFY THAT THIS TRAINING COMPLIES WITH ALL APPLICABLE REQUIREMENTS OF TITLE IV OF THE "TOXIC SUBSTANCE CONTROL ACT" (42 CFR PART 745 ON 10/16/15) AND ANY OTHER APPLICABLE FEDERAL, STATE, OR LOCAL REQUIREMENTS, AS AMENDED.

James F. Stump, Course Sponsor

Certificate Number:



1 6 6 2 5 7

Course Number: SE1542

Asbestos Consulting & Training Systems

40638.4419CERT/BIR

900 N.W. 5TH Avenue, Fort Lauderdale, Florida 33311 (954) 524-7208

This is to Certify that
Sean Nemser



X X X - X X - 7 7 5 2

171 SE 12th St, Pompano Beach, FL 33060

Processed By:

Seagull
To Authenticate Certificate

www.seagulltraining.com
1-800-966-9933

has successfully completed an English
Asbestos Building Inspection Refresher

6-Apr-15

TO

6-Apr-15

Meets state requirements of FL49-0001020/CN-0006273 and UT (6.0 core).

NDAAC Provider #451

Trainer(s): Mark Knick

Training Address: 900 NW 5 AV, Fort Lauderdale, FL, 33311

Successful course completion based on exam score on: 04/06/15

This Certificate Expires:

5-Apr-16



0 4 / 0 5 / 1 6

UNDER CIVIL AND CRIMINAL PENALTIES OF LAW FOR MAKING OR SUBMISSION OF FALSE OR FRAUDULENT STATEMENTS OR REPRESENTATIONS (18 U.S.C. 1001 AND 15 U.S.C 2615), I CERTIFY THAT THIS TRAINING COMPLEES WITH ALL APPLICABLE REQUIREMENTS OF TITLE IV OF THE TOXIC SUBSTANCE CONTROL ACT AND OR PART 745 OR ANY OTHER APPLICABLE FEDERAL, STATE, OR LOCAL REQUIREMENTS. UNRENDERED

James F. Stump, Course Sponsor

Certificate Number:  1 6 3 9 7 6

Course Number: SE1515

Asbestos Consulting & Training Systems

40831.6406CERT/MPR

900 N.W. 5TH Avenue, Fort Lauderdale, Florida 33311 (954) 524-7208

This is to Certify that
Robert Miro



1737 NE 27th Dr, Wilton Manors, FL 33334

Processed By:

Seagull
To Authenticate Certificate
www.seagulltraining.com
1-800-966-9933

has successfully completed an English
Asbestos Management Planner Refresher

16-Oct-15

TO

16-Oct-15

Meets state requirements of FL49-0001020/CN-0006275.

NDAAC Provider #451

Trainer(s): Mark Knick

Training Address: 900 NW 5 AV, Fort Lauderdale, FL, 33311

Successful course completion based on exam score on: 10/16/15

This Certificate Expires:

15-Oct-16



UNDER CIVIL AND CRIMINAL PENALTIES OF LAW FOR MAKING OR SUBMISSION OF FALSE OR FRAUDULENT STATEMENTS OR REPRESENTATIONS (18 U.S.C. 1001 AND 15 U.S.C. 2615), I CERTIFY THAT THIS TRAINING COMPLIES WITH ALL APPLICABLE REQUIREMENTS OF TITLE IV OF THE "TOXIC SUBSTANCE CONTROL ACT" (TSCA) AND ALL OTHER APPLICABLE FEDERAL, STATE, OR LOCAL REQUIREMENTS, AS AMENDED.

James F. Stump, Course Sponsor

Certificate Number:



Course Number: SE1542



M·E·T·A
Mayhew Environmental Training Associates
INCORPORATED

Certificate # MEC2CCD693314246C

Jay Sall

*has on 4/21/2015, in Miami Lakes, FL
completed the requirements for asbestos accreditation under Section 206 of TSCA Title II, 15 USC 2646*

4-hr. Asbestos Management Planner Refresher

*as approved by FL
and the US EPA under 40 CFR 763 (AHERA)
from 4/21/2015 to 4/21/2015 and passed the associated exam on 4/21/2015
with a score of at least 70%*

Dean Althage
Instructor

Thomas Mayhew
President



Training Provider #: FL49-0001221
Course #: 150423ASBMPRFL379

SSN: XXX-XX-1843
Expiration: 4/21/2016

P.O. Box 4693 - Lawrence, KS. 66047 - 800.444.6382
www.metaenvironmental.net



**STATE OF FLORIDA
DEPARTMENT OF BUSINESS AND PROFESSIONAL REGULATION**

**ASBESTOS LICENSING UNIT
1940 NORTH MONROE STREET
TALLAHASSEE FL 32399-0783**

(850) 487-1395

**SALL, JAY WALTER
EE & G ENVIRONMENTAL SERVICES LLC
5751 MIAMI LAKES DRIVE
MIAMI LAKES FL 33014**

Congratulations! With this license you become one of the nearly one million Floridians licensed by the Department of Business and Professional Regulation. Our professionals and businesses range from architects to yacht brokers, from boxers to barbeque restaurants, and they keep Florida's economy strong.

Every day we work to improve the way we do business in order to serve you better. For information about our services, please log onto www.myfloridalicense.com. There you can find more information about our divisions and the regulations that impact you, subscribe to department newsletters and learn more about the Department's initiatives.

Our mission at the Department is: License Efficiently, Regulate Fairly. We constantly strive to serve you better so that you can serve your customers. Thank you for doing business in Florida, and congratulations on your new license!



DETACH HERE

RICK SCOTT, GOVERNOR

KEN LAWSON, SECRETARY

**STATE OF FLORIDA
DEPARTMENT OF BUSINESS AND PROFESSIONAL REGULATION
ASBESTOS LICENSING UNIT**

LICENSE NUMBER
AX0000011

The ASBESTOS CONSULTANT
Named below IS LICENSED
Under the provisions of Chapter 469 FS.
Expiration date: NOV 30, 2016



**SALL, JAY WALTER
EE & G ENVIRONMENTAL SERVICES LLC
2922 FLAMINGO DRIVE
MIAMI BEACH FL 33140**



**STATE OF FLORIDA
DEPARTMENT OF BUSINESS AND PROFESSIONAL REGULATION**

**ASBESTOS LICENSING UNIT
1940 NORTH MONROE STREET
TALLAHASSEE FL 32399-0783**

(850) 487-1395

**EE & G ENVIRONMENTAL SERVICES LLC
JAY W SALL
5751 MIAMI LAKES DRIVE EAST
MIAMI LAKES FL 33014**

Congratulations! With this license you become one of the nearly one million Floridians licensed by the Department of Business and Professional Regulation. Our professionals and businesses range from architects to yacht brokers, from boxers to barbeque restaurants, and they keep Florida's economy strong.

Every day we work to improve the way we do business in order to serve you better. For information about our services, please log onto www.myfloridalicense.com. There you can find more information about our divisions and the regulations that impact you, subscribe to department newsletters and learn more about the Department's initiatives.

Our mission at the Department is: License Efficiently, Regulate Fairly. We constantly strive to serve you better so that you can serve your customers. Thank you for doing business in Florida, and congratulations on your new license!



DETACH HERE

RICK SCOTT, GOVERNOR

KEN LAWSON, SECRETARY

**STATE OF FLORIDA
DEPARTMENT OF BUSINESS AND PROFESSIONAL REGULATION
ASBESTOS LICENSING UNIT**

LICENSE NUMBER
ZA344

The ASBESTOS BUSINESS ORGANIZATION
Named below IS LICENSED
Under the provisions of Chapter 469 FS.
Expiration date: NOV 30, 2017



**EE & G ENVIRONMENTAL SERVICES LLC
JAY W SALL
5751 MIAMI LAKES DRIVE EAST
MIAMI LAKES FL 33014**

